



PATIENT ROOM

 **encompass®**

Better care starts
with safety and comfort.



ENCOMPASS. FIRST IN SAFETY AND COMFORT.

We partner with our valued customers to create warm, welcoming and healing environments.

From coordinated apparel and comforting textiles, to innovative patient care solutions that drive compliance and improve patient outcomes, Encompass helps you deliver a higher standard of care.

For nearly a century, Encompass has been helping healthcare and hospitality organizations create safe, comfortable environments for patients, staff, residents and guests.

Whether developing advanced technologies for the prevention of hypothermia and deep vein thrombosis, helping hospitals reduce the spread of infections, or designing interiors for new, state-of-the-art retirement communities, we offer a complete line of products, services and education programs that meet the challenges our customers face every day.

Other catalogs available:

- Operating Room
- Patient Care
- Personal Protective Equipment
- Professional Apparel

 **encompass®**



We're focused on prevention so you can focus on care.

Encompass offers a full spectrum of reusable and nonwoven textiles for the patient room. From contemporary, coordinated styles of patient apparel to warm and distinctive bedding and terry products, Encompass can help you create comfortable, healing environments for your patients, staff and visitors. Our portfolio of quality, innovative products is designed to meet the rigorous demands of a healthcare environment.

Table of Contents

INTRODUCTION	4	TEMPERATURE MANAGEMENT	36	HYPERBARIC	74
		Patient Apparel & Care Items	37	Hyperbaric Linens	75
PATIENT APPAREL	6			Hyperbaric Apparel	76
Coordinate Collections	7	BED & BATH	38		
Specialty Apparel	10	Sheeting	39	ENVIRONMENTAL SERVICES SUPPORT	77
Robes	13	Knitted Bed Linens	41	PerfectCLEAN®	78
Women's Apparel	14	Nonwoven Bedding	45	Hamper Bags	81
Examination Apparel	15	Patient Positioning Aids	46		
		Bath Blankets	48	INTERIORS & DRAPERY	83
FALL PREVENTION	16	Bedspreads	49	Cubicle Curtains	85
Fall Prevention Gowns/Kits	17	Blankets	52	Shower Curtains	87
Patient Safety Footwear	18	Mattress & Pillow Protectors	54	Window Treatments	90
		Terry	55		
PEDIATRIC & INFANT	24	Nonwoven Bath	58	APPENDIX	92
Starlight Collection	25	Pillows	60	Pillow Care	92
Other Pediatric Apparel	28	INCONTINENT CARE	64	Care Instructions	93
Adolescent Apparel	30	Patient Care Underpads	66	Index	94
Nonwoven Pediatric Apparel	31	General Use Underpads	68	Terms and Conditions of Sale	97
Infant Apparel	33	Adult Briefs	70		
Infant Bedding	34	Adult Clothing Protectors	72		



All products in this catalog are latex-free.



PRODUCT OVERVIEW

We offer quality reusable and disposable products along with clinically-focused solutions to improve patient care and outcomes. The Encompass team of experienced and knowledgeable sales representatives and clinical staff work with healthcare providers to select the best patient-focused products.

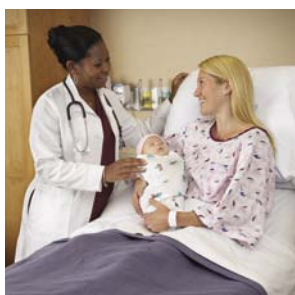

PATIENT APPAREL

By always taking into account the importance of patient comfort and modesty, as well as the need to support and promote patient care, we create products that possess the optimum combination of style, durability and construction.

- Gowns and Pajamas
- Robes and Specialty Products
- Coordinated Patient Apparel Ensembles
- Examination Apparel

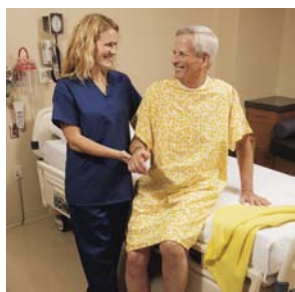

FALL PREVENTION

Encompass' Fall Prevention solutions offer essential components to support a facility's program for identifying patients at risk for falls, and helping to prevent falls in the first place.

- Patient Gowns
- Risk Identification Kits
- Blankets
- Patient Safety Footwear



PEDIATRIC & INFANT

Introducing the Starlight Collection by Encompass, a new concept in pediatric patient care. Our pediatric and infant apparel and bedding products create a comfortable and caring environment for your youngest patients.

- Starlight Collection
- Pajamas and Gowns
- Pediatric Footwear
- Examination Apparel
- Infant Apparel and Bedding



TEMPERATURE MANAGEMENT

Our easy-to-use Thermoflect® Hypothermia Prevention system reaches beyond the operating theater. This dynamic material uses heat reflective technology to warm patients and retain heat in an ultra lightweight material that outperforms woven linens alone.

- Blankets
- Pediatric Products
- Patient Gowns



BED AND BATH

Our bed and bath collections provide you with a broad array of choices to meet your unique needs. These high-quality, durable products provide cost-effective woven and nonwoven solutions for your facility.

- Woven Bed Linens
- Nonwoven Bedding
- Positioning Aids
- Bedspreads and Blankets
- Towels and Washcloths
- Resuable and Disposable Pillows



INCONTINENT CARE

Encompass elevates the underpad to focus on patient skin care, not just linen protection. We understand that incontinent care is a sensitive issue and provide you with superior performing products that meet the specialized needs of the incontinent patient.

- Patient Care Underpads
- Chair Pads
- Adult Clothing Protectors
- General Use Underpads
- Adult Incontinent Briefs



HYPERBARIC

Encompass offers a complete line of specialty products for use in hyperbaric environments.

- Patient Gowns
- Staff Apparel
- Bed Linens
- Towels and Washcloths
- Pillows



ENVIRONMENTAL SERVICES

Maintaining a safe and clean environment is an essential component to the care of the hospitalized patient today. The PerfectCLEAN® system delivers unrivaled performance and excellent ROI through superior durability. Encompass also offers a wide range of hamper bags for your environmental services program.

- PerfectCLEAN® MicroDenier Cleaning System
- Hamper Bags



INTERIORS

Our made-in-the-USA custom-designed patient room furnishings contribute to comforting and uplifting environments for patients and staff. We provide a full range of solutions including cost-effective fabrics, image-enhancing patterns and designs, and labor-saving installation and hanging options.

- Curtains
- Cubicle Curtains
- Bedcovers
- Design Services
- Shower Curtains

SELECT TIERING SYSTEM

Selecting the best products to optimize patient comfort and improve outcomes is an important undertaking, but we also know it is just one of the many activities that must be accomplished to deliver high quality healthcare. This is why we developed the Select Tiering System for reusable apparel and linens. Our goal is to present and categorize products in an easy, intuitive manner so that appropriate selection is simple and straight forward. Taking into consideration overall aesthetic appeal, performance, and cost, many Encompass products are categorized into one of the following four brands: Impressions, Synergy, Essentials, or Merit.

Impressions

Impressions

Products with the ultimate patient centered features including comfort and visual appeal while also providing durability and performance.

synergy 

Synergy

Products with durability and performance features with a balanced level of comfort and aesthetic appeal.

e s s e n t i a l s

Essentials

Products designed to provide enhanced functionality while balancing cost-effectiveness.

Merit

Merit

Products that meet the basic need and are lowest initial cost per each.

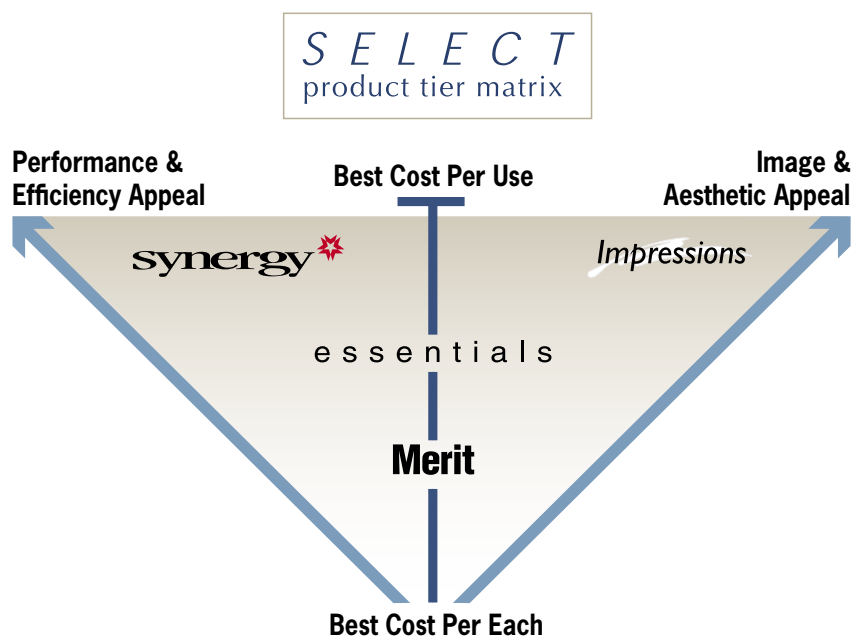



CLINICAL RESOURCES AND COST MANAGEMENT SOLUTIONS

Reducing costs without sacrificing quality of care is one of the biggest challenges facing healthcare customers today. Encompass Acute Care offers programs, systems and services that help healthcare providers and linen processors manage costs while delivering quality outcomes.

Clinical Resources Team: Dedicated nurse consultants with extensive clinical and textile utilization experience who understand the impact of the new healthcare environment on the industry. They work in partnership with hospitals and commercial laundries to identify and reduce linen waste, improve clinical processes associated with linen use, enhance patient care and promote safety and comfort.

Cost Management Consulting Engagement: A comprehensive consulting engagement that analyzes the procurement, distribution and utilization of textiles and related products to identify opportunities to drive out cost. Full implementation of this program has saved hospitals an average of \$300 per bed.

Smart Solutions Linen Education Tools: A series of textbooks, in-service videos, study guides, online CEU courses, and seminars that conveniently deliver education on cost effective linen practices to linen managers and clinical end users.

ExecutorNET Linen Management Software Program: An intuitive, web-based software that enables users to make informed, data-driven decisions concerning product utilization, inventory management and textile selection. The software tracks usage, par levels, inventory and cost and generates easy to read reports and graphs in both electronic and hard copy formats.

ExecutorNET National Average Database Report: Published every two years, this report provides benchmarking data from ExecutorNET users around the country. Data includes pounds per patient activity by hospital size, geography, item use and hospital department for Acute Care, Childrens, Level One Trauma and Teaching hospitals.





Patient Apparel

Encompass' patient apparel products are the perfect combination of style, durability and function. Our quality fabrics, superior weaves and unique designs ensure that every product we offer will maintain its brightness, color and texture – while preserving the modesty of your patients.

Through innovative products such as our fall prevention collection and feature-rich Embrace™ gowns, Encompass continues to demonstrate a commitment to providing quality solutions that promote safe, comfortable environments. With a wide array of woven and non-woven products that are manufactured to the strictest quality standards.



Monet Collection

The Monet™ Collection is an ensemble designed with the input of hospitals, laundries and patients. The muted tones appeal to patients, as well as complement hospital color schemes and effectively hide stains. The fabric construction processes well for laundries and provides the ultimate in comfort to the wearer.

- Features generously sized patient and IV/telemetry gowns, mother's gown, robe, exam cape, bariatric gowns and coordinating solid pajama pants
- Heavyweight cotton/polyester fabric supports warmth and durability
- Color-coded ties for quick identification and ease of use

Patient Gowns

CAT NO.	DESCRIPTION	PRINT/COLOR	BINDING	SWEEP	LENGTH
45282-MNH	Patient Gown	Heather	Ceil	68"	49"
45257-MNH	Patient Gown	Heather	Navy	60"	45"

IV/Telemetry Gowns

CAT NO.	DESCRIPTION	PRINT/COLOR	BINDING	SWEEP	LENGTH
45285-MNS	IV/Telemetry Gown	Seafoam	Navy	68"	49"

Specialty Gowns

CAT NO.	DESCRIPTION	PRINT/COLOR	BINDING	SWEEP	LENGTH
45897-MNB	Mother's Gown	Blush	Rose	84"	45"
45262-MNS	5X IV/Telemetry Gown	Slate	Rose	72"	47"
45286-MNM	10X IV/Telemetry Gown	Mocha	Crimson	110"	49"

Exam Cape

CAT NO.	DESCRIPTION	PRINT/COLOR	BINDING	SWEEP	LENGTH
45894-MNM	Exam Cape	Mocha	Navy	72"	27"

Robe

CAT NO.	DESCRIPTION	PRINT/COLOR	BINDING	SWEEP	LENGTH
45830-MNH	Robe	Heather (no brushstrokes)	Navy	70"	49"

PJ Pants

CAT NO.	DESCRIPTION	PRINT/COLOR
45642-BL7	PJ Pant, Large	Light Blue Solid
45642-GR9	PJ Pant, X-Large	Green Solid
45642-K2X	PJ Pant, 2X-Large	Khaki Solid



Double tie closure



Telemetry pocket with twill tape enhancement

PRINT/COLOR SWATCHES



Seafoam



Heather

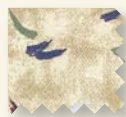

Mocha



Blush



Slate



Khaki



Light Blue



Green



Heather
(no brush
strokes)



Shooting Star Collection

Our Shooting Star Collection provides the ultimate in styling, comfort, modesty, durability, and processing ease all in one coordinated patient apparel collection. The ensemble centers around patient and IV/telemetry gowns and offers options for coordinating pajamas and robes.

- Available in complementary color variations and feature an attractive, pinstripe background
- Features coordinating patient gowns, pajama pants, and other accessory garments made in cotton/polyester fabric
- Generous overlaps and roomy sleeves provide enhanced comfort
- Exam cape and gowns feature color-coded double ties for simplified identification and ease of donning
- Mother's gown provides two inverted pleats to allow discreet access for nursing and convenient snap sleeves for IV access

IV/Telemetry Gowns

CAT NO.	DESCRIPTION	PRINT/COLOR	BINDING	SWEEP	LENGTH
45285-SSB	IV/Telemetry Gown	Blue	Teal	68"	49"
45285-SSC	IV/Telemetry Gown	Crimson	Crimson	68"	49"

Patient Gowns

CAT NO.	DESCRIPTION	PRINT/COLOR	BINDING	SWEEP	LENGTH
45282-SSB	Patient Gown	Blue	Teal	68"	49"
45282-SSC	Patient Gown	Crimson	Rose	68"	49"
45257-SSC	Patient Gown	Crimson	Rose	65"	50"

Specialty Gowns

CAT NO.	DESCRIPTION	PRINT/COLOR	BINDING	SWEEP	LENGTH
45262-SSM	5X-L Specialty Sized Gown	Multi	Crimson	87"	48"
45286-SSM	10X-L Specialty Sized Gown	Multi	Rose	110"	49"
45897-SSP	Mother's Gown	Pink	White	84"	45"

PJ Pants

CAT NO.	DESCRIPTION	PRINT/COLOR
45642-SS9	PJ Pant, X-Large	Silver Pinstripe
45642-SS2X	PJ Pant, 2X-Large	Silver Pinstripe

PRINT/COLOR SWATCHES



Robe

CAT NO.	DESCRIPTION	PRINT/COLOR	BINDING	SWEEP	LENGTH
45830-SSC	Robe	Multi	Teal	70"	49"

Cape

CAT NO.	DESCRIPTION	PRINT/COLOR	BINDING	SWEEP	LENGTH
45894-SSM	Exam Cape	Multi	White	72"	27"



Neck closures

Atlantis/Pacifica Collection

Our Atlantis/Pacifica Collection provides a versatile offering of durable, quality patient apparel in shades of blue, red, and green for a less institutional look.

- Generous sizing promotes modesty and comfort
- Durable cotton/polyester blend supports ease of processing, extending the life of the garment
- IV/Telemetry Gowns feature color-coded double ties for simplified identification and ease of donning

IV/Telemetry Gowns

CAT NO.	DESCRIPTION	PRINT/COLOR	SWEEP	LENGTH
45253-PAT	IV/Telemetry Gown	Cactus Pacifica	66"	45"
45269-ATV	IV/Telemetry Gown	Blue/Cactus Atlantis	68"	48"

Patient Gowns

CAT NO.	DESCRIPTION	PRINT/COLOR	SWEEP	LENGTH
45251-MPC	Patient Gown	Blue/Mauve Pacifica	68"	48"
45254-MPC	Patient Gown	Blue/Mauve Pacifica	68"	51"
45268-ATL	Patient Gown	Blue/Mauve Atlantis	68"	48"

Pajamas

CAT NO.	DESCRIPTION	PRINT/COLOR
45629-40_	Pajama Tops (S-2X)	Heather Blue
45621-40_	Pajama Pants (M-2X)	Heather Blue

Side Tie Robes

CAT NO.	DESCRIPTION	PRINT/COLOR	SWEEP	LENGTH
45815-400	Side Tie Robe	Heather Blue	57"	44"
45815-XL	Side Tie Robe	Heather Blue	68"	44"

PRINT/COLOR SWATCHES

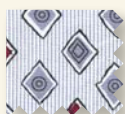
Blue/Mauve
AtlantisBlue/Cactus
AtlantisBlue/Mauve
PacificaCactus
PacificaHeather
Blue



45295-EMB and 45296-EMB
[top]
Back of 45295-EMB [inset]



The Embrace™ patient gowns offer a revolutionary solution for patient dignity, comfort and coverage. This new design provides the ease of immediate access for medical professionals, while supporting the confidence and comfort of patients with secure, wrap around coverage.

- Bright, attractive patterns with complete wrap-around coverage help facilitate a healing environment focused on patient centered care
- Multi-purpose gown options promote modesty and support for patients with ease in donning
- Snap closures secure the gown for coverage of the patient while enabling immediate access for care administration or emergency intervention, when necessary
- Constructed of a cotton/polyester blend, each design supports efficient processing and durability for laundries, while color-coded ties and binding assist with quick identification for donning

IV/Telemetry Gowns

- Providing the option to be used as a traditional patient gown, as needed, for post operative recovery and short term limitations, this design also converts to provide full closure for dignity and coverage when appropriate
- The repositioned telemetry pocket is secured with the side-wrap and front tie closure to improve patient comfort

CAT NO.	PRINT	SWEEP	LENGTH
45295-EMB	Tranquil Blue	75"	45"

Women's Gowns

- Snap closures and a generous front overlap promote ease of use and examination, while also supporting access to new moms for nursing, access for IV and a generous front overlap, promote imaging and examination
- Generously sized pockets inside the gown accommodate drain placement, while supporting patient comfort and privacy

CAT NO.	PRINT	SWEEP	LENGTH
45296-EMB	Tranquil Blush	79"	41"

PRINT/COLOR SWATCHES



Tranquil
Blue



Tranquil
Blush



P59 Patient Gown, Snowflake (left)
P60 IV/Telemetry Gown, Trestle (right)

Modessa Patient Gowns

The Modessa patient gowns are part of the Revolution system, a linen handling system that consists of quality, no-fold products developed to support patient comfort, while maximizing efficiencies and reducing costs. Constructed from an ultra knit polyester fabric, the Modessa gowns offer a unique alternative in patient comfort and coverage.

CAT NO.	DESCRIPTION	PRINT	SWEEP	LENGTH	BINDING
P59	Patient Gown	Snowflake	66"	45"	Navy Blue
P60	IV/Telemetry Gown	Trestle	66"	45"	Green

PRINT/COLOR SWATCHES



Snowflake

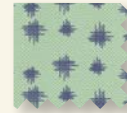

Trestle



Thermoflect Adult Patient Gown

Thermoflect® Adult Patient Gowns

CAT NO.	DESCRIPTION	SIZE	QTY/EA
5190-600	Patient Gown, Adult	Small	25 EA
5145-500	Patient Gown, Adult	Universal	25 EA

For more information about our Thermoflect Hypothermia Prevention product line, please see the Temperature Management section, pages 36-37.



NOT FOR
USE IN MRI



45261-5XL Patient Gown in Aztec

45310-BIS shown above
(front view)45310-BIS shown right
(back view)

Specialty Sized Apparel

- Versatile designs provide solutions for patients of varying sizes and needs
- Designs provide extended overlap to promote dignity and comfort, while allowing immediate access with minimal movement

Patient Gowns

CAT NO.	DESCRIPTION	PRINT	BINDING	SWEEP	LENGTH
45275-3XL	Patient Gown	Blue Diamond	White	76"	47"
45261-5XL	Patient Gown	Aztec	White	87"	48"
45260-8XL	Patient Gown	Silver / Burgundy Diamonds	Plum	104"	51"
45289-10XL	Patient Gown	Teal Diamond	Navy	110"	51"

IV/Telemetry Gowns

CAT NO.	DESCRIPTION	PRINT	BINDING	SWEEP	LENGTH
45276-3XL	IV/Tel Gown	Blue Diamond	Navy	76"	47"
45262-5XL	IV/Tel Gown	Aztec	Navy	87"	48"
45286-10XL	IV/Tel Gown	Khaki Fleur-de-lis	White	110"	49"

Mental Health Gowns

- Mental health gowns offer a safe, comfortable alternative for high-risk patients
- Snap closures support the modesty and dignity of the patient, while break away snaps closures reduce the risk of the garment being used by suicide-prone patients
- Available in a print or solid to support the preferences of facilities desiring patient identification alternatives

CAT NO.	DESCRIPTION	PRINT	BINDING	SWEEP	LENGTH
45310-BIS	Mental Health Patient Gown	Blue Stripe Fleur-de-lis	White	68"	49"
45311-HTR	Mental Health Patient Gown	Hunter Green	White	68"	49"

PRINT/COLOR SWATCHES

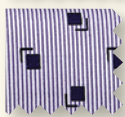

Aztec

Khaki
Fleur-de-lisSilver/
Burgundy
DiamondsBlue
DiamondTeal
DiamondBlue Stripe
Fleur-de-lisHunter
Green



45810 Seersucker Robe shown in Blue/White Stripe (left) and 45810-110 Terry Robe shown in White (right)

Seersucker Robes

- Features include mock shawl collar, two patch pockets and long sleeves
- Cotton/polyester blue and white seersucker fabric blends offer subtle texture, heavyweight and maximum opacity

CAT NO.	DESCRIPTION	PRINT	SWEEP	LENGTH	SIZE
45810-107	Robe Seersucker	Blue/White Stripe	64"	49"	Large
45810-109	Robe Seersucker	Blue/White Stripe	68"	50"	X-Large

Terry Robes

- Kimono-style robe features top stitching and two patch pockets
- Custom embroidery available
- One size fits all
- Available individually or by the dozen

CAT NO.	DESCRIPTION	PRINT	SWEEP	LENGTH	SIZE
45810-110	Robe Terry White	White	62"	48"	Full Length
45810-117	Robe Terry Pink	Pink	62"	48"	Full Length

PRINT/COLOR SWATCHES



Blue/White
Stripe



White



Pink



45415 Nonwoven Patient Robe

Nonwoven Patient Robes

- Extra large arm openings
- Kimono style
- Attached belt
- Soft and lightweight

CAT NO.	MATERIAL	SIZE	COLOR	QTY/CASE
45415-010	SBPP	Small/Medium	Dark Blue	25 EA
45415-020	SBPP	Large/X-Large	Dark Blue	25 EA
45415-120	SBPP	Large/X-Large	Wine	25 EA

PRINT/COLOR SWATCHES



Wine



Dark Blue



45288-ROSL Nursing Mother's Gown

Nursing Mother's Apparel

- Gown design features front panels that discreetly conceal openings at the chest to provide easy accessibility for nursing
- Soft, opaque cotton/poly blend provides modesty and comfort

CAT NO.	DESCRIPTION	PRINT	SWEEP	LENGTH
45288-ROSL	Nursing Mother Gown	Vintage Rose	83"	42¾"
45897-VROS	Nursing Mother IV Gown	Vintage Rose	74"	41"



45891-107 Impressions Mammography Cape

Mammography Apparel

- Jacket features heavyweight cotton/poly apparel grade fabric with inside/outside ties
- Cape features soft, opaque 55/45 cotton/poly broadcloth and dual snap closure
- One size fits most

CAT NO.	DESCRIPTION	PRINT	SWEEP	LENGTH
45891-107	Exam Jacket	Wild Plum	60"	29½"
45893-MCP	Mammography Cape	Vintage Rose	64½"	22½"

PRINT/COLOR SWATCHES

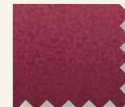
Vintage
Rose

Wild Plum



45890-TAH Three-Hole Examination Gown

Three-Armhole Examination Gowns

- Features three armholes, making them easy to slip on and off during exams
- Wrap-around style ensures complete coverage

CAT NO.	PRINT	BLEND	SWEEP	LENGTH
45890-TAH	Heather Blue	55/45 Blend	71"	40½"

PRINT/COLOR SWATCHES

Heather
Blue45418 Gown, left and 45419-100 Gown, right (left picture)
45418-CLU Gown (right picture)

Nonwoven Patient Gowns

- Designed for patient modesty
- Soft and comfortable
- Bariatric sizes available

CAT NO.	MATERIAL	SIZE	COLOR	QTY/CASE
45790-WLAG	SBPP	Small Adult	Blue	100 EA
45418	SBPP	Universal	Dark Blue	50 EA
45418-CLU	SBPP	Universal	Dark Blue	50 EA
45418-IVX	SBPP	Universal	Dark Blue	50 EA
45419-100	SBPP	2X to 4X-Large	Blue	12 EA
45419-101	SBPP	5X to 7X-Large	Blue	12 EA
45419-102	SBPP	8X to 10X-Large	Blue	12 EA



45410 Nonwoven Multiphasic Shorts

Nonwoven Multiphasic Shorts and Pants

- Super soft, high quality material
- Elastic waist
- Bariatric sizes available

CAT NO.	MATERIAL	SIZE	COLOR	WAIST	QTY/CASE
45410-101	SBPP	Small	Blue	Elastic	100 EA
45410-103	SBPP	Medium	Blue	Elastic	100 EA
45410-104	SBPP	Large	Blue	Elastic	100 EA
45410-105	SBPP	X-Large	Blue	Elastic	100 EA
45410-106	SBPP	2X to 4X-Large	Blue	Drawstring	12 EA
45410-107	SBPP	5X to 7X-Large	Blue	Drawstring	12 EA
45410-108	SBPP	8X to 10X-Large	Blue	Drawstring	12 EA



Fall Prevention

Encompass understands that identifying patients at risk for falls is a top priority in hospitals today. Encompass' Fall Prevention solutions offer essential components to support a facility's program for identifying patients at risk for falls, and helping to prevent falls in the first place.

Proper fall prevention protocol and products are at the forefront of hospital care based on recommendations by industry leaders such as The Joint Commission and CMS. Our product offering provides solutions for

patient identification and preventive measures and can easily be implemented into fall prevention programs customized for your facility.

Our Albahealth products have led the market for over 25 years, providing premium slip-resistant footwear focused on patient comfort and safety. We offer over 10 unique brands of Patient Safety Footwear. Although each has distinct features, they all provide top-of-the-line slip-resistance to aid in fall prevention.



45253-FALL Falling Leaves Gown and
49164-YEL Patient Throw Blanket

Falling Leaves Patient Gowns

The Falling Leaves patient gowns assist with the day-to-day challenge of supporting simplified identification of patients to complement any Fall Prevention program.

- Features soft, durable 55/45 cotton/poly blend fabric
- Sized to provide maximum comfort, while color-coded ties support simplified identification and ease in donning
- Falling Leaves print provides modesty and dignity for the patient while serving as a visual indicator to medical professionals
- Available by the dozen

CAT NO.	DESCRIPTION	PRINT	BINDING SWEEP	LENGTH
45253-FALL	IV/Telemetry Gown	Falling Leaves	White	66" 45"
45286-FALL	10XL IV/Telemetry Gown	Falling Leaves	Ceil	110" 51"



Fall Prevention Blankets

Fall Risk Management Patient Throw Blanket

- Soft and comfortable for added patient warmth
- Color coordinated to be used with the Falling Leaves patient gown and Safe-Steps Fall Risk Management Kits

CAT NO.	DESCRIPTION	FABRIC	SIZE	COLOR
49164-YEL	Patient Throw Blanket	100% Polyester Fleece	30" x 48"	Yellow
49164-RED	Patient Throw Blanket	100% Polyester Fleece	30" x 48"	Red



911YB Safe-Steps Premium Kit

Safe-Steps™ – Fall Risk Management Kits

- Confetti Treads™ Patient Safety Footwear features top of the line slip-resistance and 360° protection with a unique all-around tread profile
- Patient Throw Blanket included in Premium Kit only
- Safe-Steps Stickers for charts and wallboards
- Safe-Steps Magnets for doorways and chart update areas
- Safe-Steps Wristbands for transportation to other departments

CAT NO.	DESCRIPTION	SIZE	COLOR	QTY/CASE
911RB	Fall Risk Management Premium Kit	X-Large	Red	48 EA
911YB	Fall Risk Management Premium Kit	X-Large	Yellow	48 EA
911R	Fall Risk Management Classic Kit	X-Large	Red	48 EA
911Y	Fall Risk Management Classic Kit	X-Large	Yellow	48 EA
RS0001	Fall Risk Management Stickers	N/A	Red	50 EA
YS0001	Fall Risk Management Stickers	N/A	Yellow	50 EA
RM0001	Fall Risk Management Magnet	N/A	Red	50 EA
YM0001	Fall Risk Management Magnet	N/A	Yellow	50 EA
RRB001	Fall Risk Management Bracelet	N/A	Red	50 EA
YRB001	Fall Risk Management Bracelet	N/A	Yellow	50 EA
90392	Confetti Treads Footwear	X-Large	Red	48 PR
90382	Confetti Treads Footwear	X-Large	Yellow	48 PR

PRINT/COLOR SWATCHES

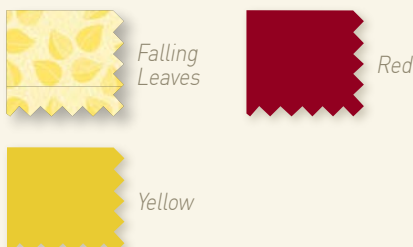



Confetti Treads™ - Risk Management

- Maximum tread coverage
- Smooth side out
- Sizes up to 3X-Large
- High visibility colors

CAT NO.	DESCRIPTION	SIZE	COLOR	QTY/CASE
90389	All-Around Tread	Child/Sm Adult	Red	48 PR
90390	All-Around Tread	Medium	Red	48 PR
90391	All-Around Tread	Large	Red	48 PR
90392	All-Around Tread	X-Large	Red	48 PR
90393	All-Around Tread	2X-Large	Red	48 PR
90379	All-Around Tread	Child/Sm Adult	Yellow	48 PR
90380	All-Around Tread	Medium	Yellow	48 PR
90381	All-Around Tread	Large	Yellow	48 PR
90382	All-Around Tread	X-Large	Yellow	48 PR
90383	All-Around Tread	2X-Large	Yellow	48 PR
90359	All-Around Tread	Child/Sm Adult	Green	48 PR
90360	All-Around Tread	Medium	Green	48 PR
90361	All-Around Tread	Large	Green	48 PR
90362	All-Around Tread	X-Large	Green	48 PR
90363	All-Around Tread	2X-Large	Green	48 PR
90373	All-Around Tread	2X-Large	Orange	48 PR
90374	All-Around Tread	3X-Large	Orange	48 PR

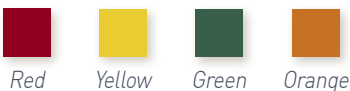

Care-Steps® - Risk Management

- Double tread
- Terry side out
- Sizes up to 3X-Large
- Superior coefficient of friction

CAT NO.	DESCRIPTION	SIZE	COLOR	QTY/CASE
80189	Double Tread	Child/Sm Adult	Red	48 PR
80190	Double Tread	Medium	Red	48 PR
80191	Double Tread	Large	Red	48 PR
80192	Double Tread	X-Large	Red	48 PR
80193	Double Tread	2X-Large	Red	48 PR
80194	Double Tread	3X-Large	Red	48 PR
80179	Double Tread	Child/Sm Adult	Yellow	48 PR
80180	Double Tread	Medium	Yellow	48 PR
80181	Double Tread	Large	Yellow	48 PR
80182	Double Tread	X-Large	Yellow	48 PR
80183	Double Tread	2X-Large	Yellow	48 PR
80184	Double Tread	3X-Large	Yellow	48 PR
80159	Double Tread	Child/Sm Adult	Green	48 PR
80160	Double Tread	Medium	Green	48 PR
80161	Double Tread	Large	Green	48 PR
80162	Double Tread	X-Large	Green	48 PR
80163	Double Tread	2X-Large	Green	48 PR
80172	Double Tread	X-Large	Orange	48 PR



Safe-Steps™ - Fall Risk Management Kits

- Blankets (available in Premium Kit only)
- Stickers
- Magnets
- Bracelets
- Patient safety footwear

CAT NO.	DESCRIPTION	SIZE	COLOR	QTY/CASE
911RB	Fall Risk Management Premium Kit	X-Large	Red	48 EA
911YB	Fall Risk Management Premium Kit	X-Large	Yellow	48 EA
911R	Fall Risk Management Classic Kit	X-Large	Red	48 EA
911Y	Fall Risk Management Classic Kit	X-Large	Yellow	48 EA
911G	Fall Risk Management Classic Kit	X-Large	Green	48 EA
RB0001	Fall Risk Management Blanket	N/A	Red	12 EA
YB0001	Fall Risk Management Blanket	N/A	Yellow	12 EA
RS0001	Fall Risk Management Stickers	N/A	Red	50 EA
YS0001	Fall Risk Management Stickers	N/A	Yellow	50 EA
GS0001	Fall Risk Management Stickers	N/A	Green	50 EA
RM0001	Fall Risk Management Magnet	N/A	Red	50 EA
YM0001	Fall Risk Management Magnet	N/A	Yellow	50 EA
GM0001	Fall Risk Management Magnet	N/A	Green	50 EA
RRB001	Fall Risk Management Bracelet	N/A	Red	50 EA
YRB001	Fall Risk Management Bracelet	N/A	Yellow	50 EA
GRB001	Fall Risk Management Bracelet	N/A	Green	50 EA
90392	Confetti Treads Footwear	X-Large	Red	48 PR
90382	Confetti Treads Footwear	X-Large	Yellow	48 PR
90207	Confetti Treads Footwear	X-Large	Green	48 PR



Confetti Treads™ - All Around Tread

- Maximum tread coverage
- Smooth side out
- Sizes up to 4X-Large
- Heavyweight construction

CAT NO.	DESCRIPTION	SIZE	COLOR	QTY/CASE
90212	All-Around Tread	Toddler	Peach	48 PR
90215	All-Around Tread	Pediatric	Buttercup	48 PR
90209	All-Around Tread	Child/Sm Adult	True Blue	48 PR
90210	All-Around Tread	Medium	Cranberry	48 PR
90205	All-Around Tread	Large	Mocha	48 PR
90207	All-Around Tread	X-Large	Emerald	48 PR
90211	All-Around Tread	2X-Large	Teal	48 PR
90219	All-Around Tread	3X-Large	Heather Gray	48 PR
90221	All-Around Tread	4X-Large	Heather Gray	48 PR



Eco-Steps™ - Single Tread

- Single tread
- Smooth side out
- Lightweight construction
- Made from 70% recycled content

CAT NO.	DESCRIPTION	SIZE	COLOR	QTY/CASE
E0102	Eco-Steps Single Tread	Child/Sm Adult	Sienna	48 PR
E0103	Eco-Steps Single Tread	Medium	Redwood	48 PR
E0104	Eco-Steps Single Tread	Large	Hickory	48 PR
E0106	Eco-Steps Single Tread	X-Large	Spruce	48 PR
E0108	Eco-Steps Single Tread	2X-Large	Pine	48 PR

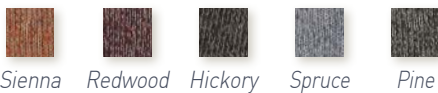

Eco-Steps™ - Double Tread

- Double tread
- Smooth side out
- Heavyweight construction
- Made from 70% recycled content

CAT NO.	DESCRIPTION	SIZE	COLOR	QTY/CASE
E0202	Eco-Steps Double Tread	Child/Sm Adult	Sienna	48 PR
E0203	Eco-Steps Double Tread	Medium	Redwood	48 PR
E0204	Eco-Steps Double Tread	Large	Hickory	48 PR
E0206	Eco-Steps Double Tread	X-Large	Spruce	48 PR
E0208	Eco-Steps Double Tread	2X-Large	Pine	48 PR

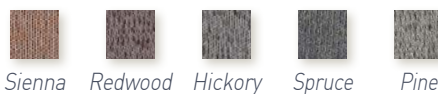

Eco-Steps™ - Fashion Treads®

- Single tread
- Smooth side out
- Ribbed ankle
- Made from 70% recycled content

CAT NO.	DESCRIPTION	SIZE	COLOR	QTY/CASE
93083-SEA	Eco-Steps Fashion Tread	Small/Medium	Sienna	48 PR
93084-BUR	Eco-Steps Fashion Tread	Large/X-Large	Redwood	48 PR
93084-GRE	Eco-Steps Fashion Tread	Large/X-Large	Hickory	48 PR
93084-BLU	Eco-Steps Fashion Tread	Large/X-Large	Spruce	48 PR
93084-NAV	Eco-Steps Fashion Tread	2X-Large	Pine	48 PR

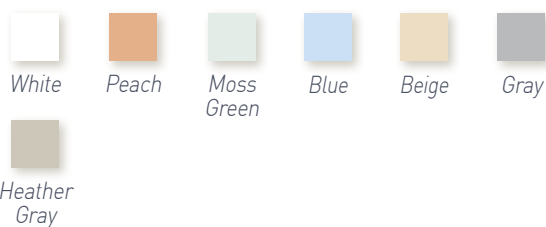

Care-Steps® - Single Tread

- Single tread
- Smooth side out
- Sizes up to 4X-Large

CAT NO.	DESCRIPTION	SIZE	COLOR	QTY/CASE
80101	Single Tread	Infant	White	48 PR
80112	Single Tread	Toddler	Peach	48 PR
80102	Single Tread	Child/Sm Adult	Moss Green	48 PR
80103	Single Tread	Medium	Blue	48 PR
80104	Single Tread	Large	Beige	48 PR
80106	Single Tread	X-Large	Gray	48 PR
80108	Single Tread	2X-Large	Moss Green	48 PR
80118	Single Tread	3X-Large	Heather Gray	48 PR
80120	Single Tread	4X-Large	Heather Gray	48 PR



Care-Steps® - Double Tread

- Double tread
- Smooth side out
- Sizes up to 4X-Large

CAT NO.	DESCRIPTION	SIZE	COLOR	QTY/CASE
80109	Double Tread	Child/Sm Adult	Moss Green	48 PR
80110	Double Tread	Medium	Blue	48 PR
80105	Double Tread	Large	Beige	48 PR
80107	Double Tread	X-Large	Gray	48 PR
80111	Double Tread	2X-Large	Moss Green	48 PR
80119	Double Tread	3X-Large	Heather Gray	48 PR
80121	Double Tread	4X-Large	Heather Gray	48 PR



Terry Treads®

- Single tread
- Smooth side out
- Sizes up to 2X-Large

CAT NO. SINGLE TREAD	CAT NO. DOUBLE TREAD	SIZE	COLOR	QTY/CASE
46012-TNY		Infant	White	48 PR
46011-TOD	46012-TOD	Toddler	Peach	48 PR
46011-PED	46012-PED	Child/Sm Adult	Green	48 PR
46011-BLU	46012-BLU	Medium	Blue	48 PR
46011-LAR	46012-LAR	Large	Beige	48 PR
46011-XLG	46012-XLG	X-Large	Gray	48 PR
46011-XXL	46012-XXL	2X-Large	Green	48 PR



Universal Treads™

- High-top welt
- Terry side out
- Single or double tread
- One size fits most

CAT NO. SINGLE TREAD	CAT NO. DOUBLE TREAD	SIZE	COLOR	QTY/CASE
UNV-J1	UNV-J2	Universal	Jade	48 PR
	UNV-R2	Universal	Red	48 PR
	UNV-Y2	Universal	Yellow	48 PR



Daisy-Steps™ - Single Tread

- Ultra plush
- Ankle cut
- Cotton/spandex blend
- Raised effect tread
- Color coded by size
- Reciprocated heel

CAT NO.	DESCRIPTION	SIZE	COLOR	QTY/CASE
80602	Premium Single Tread	Small	Yellow	48 PR
80603	Premium Single Tread	Medium	Pink	48 PR
80604	Premium Single Tread	Large	Blue	48 PR
80606	Premium Single Tread	X-Large	Lavender	48 PR



Shower-Steps™ - Flexible Sole

- Ankle cut
- Open weave flexible sole
- Lightweight mesh upper
- Multiple sizes

CAT NO.	DESCRIPTION	SIZE	COLOR	QTY/CASE
80422	Flexible Sole Shower Shoe	Small/Medium	Yellow	48 PR
80423	Flexible Sole Shower Shoe	Medium/Large	Blue	48 PR
80424	Flexible Sole Shower Shoe	Large/X-Large	Beige	48 PR
80426	Flexible Sole Shower Shoe	X-Large/2X-Large	Green	48 PR

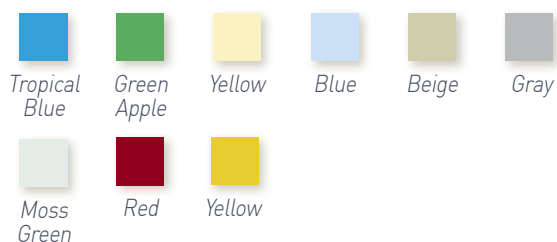

Safe-T Treads™ - Flexible Sole

- Full foot silhouette
- Reciprocated heel
- Smooth side out
- Ribbed ankle
- Sizes up to 2X-Large

CAT NO.	DESCRIPTION	SIZE	COLOR	QTY/CASE
80400	Solid Flexible Sole Tread	Toddler	Tropical Blue	48 PR
80401	Solid Flexible Sole Tread	Pediatric	Green Apple	48 PR
80402	Solid Flexible Sole Tread	Child/Sm Adult	Yellow	48 PR
80403	Solid Flexible Sole Tread	Medium	Blue	48 PR
80404	Solid Flexible Sole Tread	Large	Beige	48 PR
80406	Solid Flexible Sole Tread	X-Large	Gray	48 PR
80408	Solid Flexible Sole Tread	2X-Large	Moss Green	48 PR
80490	Solid Flexible Sole Tread	Medium	Red	48 PR
80491	Solid Flexible Sole Tread	Large	Red	48 PR
80492	Solid Flexible Sole Tread	X-Large	Red	48 PR
80480	Solid Flexible Sole Tread	Medium	Yellow	48 PR
80481	Solid Flexible Sole Tread	Large	Yellow	48 PR
80482	Solid Flexible Sole Tread	X-Large	Yellow	48 PR



Care-Steps® II and III - Hard Sole

- Low cut - II
- Multiple colors - II
- Terry side out upper - II
- Ankle cut - III
- Adult sizes - III
- Terry side out upper - III

CAT NO.	CAT NO.	DESCRIPTION	SIZE	COLOR	QTY/CASE
80210		Hard Sole, Terry Upper	Toddler 4-5	White	60 PR
80211		Hard Sole, Terry Upper	Toddler 6-7	White	60 PR
80201		Hard Sole, Terry Upper	Child 8-10	Yellow	60 PR
80202		Hard Sole, Terry Upper	Child 11-13	Yellow	60 PR
80203		Hard Sole, Terry Upper	Child 1-3	Yellow	60 PR
80204	80304	Hard Sole, Terry Upper	Adult 5-6	Beige	60 PR
80205	80305	Hard Sole, Terry Upper	Adult 6-7	Beige	60 PR
80207	80306	Hard Sole, Terry Upper	Adult 7-8	Beige	60 PR
80208	80308	Hard Sole, Terry Upper	Adult 9-10	Beige	60 PR
80209	80309	Hard Sole, Terry Upper	Adult 11-12	Beige	60 PR
80213		Hard Sole, Terry Upper	Adult 13	Beige	60 PR

All Care-Steps III are Blue and packaged 48 PR/Case.



Pediatric Apparel

Encompass understands what families go through when a child is sick and how important it is to be surrounded by an environment that assists a child's natural ability to cope and heal. With cheerful colors and prints, and fabrics that are soft and comfortable, our pediatric apparel provides you with safe, laundry-friendly alternatives your patients and families are sure to love.

STARLIGHT COLLECTION

BY  **encompass**®

The Starlight Story

Evidence-based studies have directly linked improved patient outcomes to healing environments. With cheerful colors and prints drawn by seriously-ill children and their siblings, the Starlight Collection by Encompass demonstrates our ongoing commitment to provide a comforting environment for the physical and emotional needs of patients and families.



In selecting Starlight Children's Foundation as its national charity partner, Encompass Group shares in Starlight's vision to improve the quality of life for children with chronic or life-threatening illnesses. For more than 25 years, Starlight has been dedicated to improving the quality of life for children with chronic and life-threatening illnesses and life-altering injuries by providing entertainment, education and family activities at over 1300 facilities. These programs help them cope with the pain, fear and isolation of prolonged illness. As a corporate partner, Encompass makes a generous annual donation through the proceeds from the Starlight Collection, and assists Starlight in placing at least three Fun Center mobile entertainment units annually.



To develop our Starlight Collection, Encompass invited patients and their siblings at Starlight facilities to create designs for pediatric products based on the question: Knowing how scary and lonely the hospital can be, what would you like to see to cheer you up? Upon receiving hundreds of designs, Encompass employees voted to select a design to identify four age categories. Those designs are the fun, cheerful prints of the Starlight Collection.



BENEFITING  **starlight**™
children's foundation starlight.org



45763-102 Pajama Top (left)
45761-102 Pajama Pant (right)



49339-S36 Starlight Pediatric Blanket



Starlight Pediatric Apparel

The Starlight pediatric patient apparel line features unique, vibrant designs printed on soft, heavy-weight knit fabric. Each distinct design supports simplified sorting and size identification of the gowns and tops, which coordinate to a solid color pajama pant. While providing the soft feel of cotton, the 100% polyester knit garments provide excellent colorfastness and durability, while meeting all federal flammability requirements.

- Gowns and pajama top coordinate with solid pant style 45754
- Laundry-friendly

CAT NO.	DESCRIPTION	COLOR	SIZES
45761-___	Pediatric Patient Gown	Starlight Prints	1-2 to 9-12
45762-___	Pediatric I.V. Gown	Starlight Prints	1-2 to 9-12
45763-___	Pediatric Pajama Top	Starlight Prints	1-2 to 9-12
45754-___	Solid Pajama Pant	Solid Colors	1-2 to 9-12
45760-___	Infant Gown, Snap Front	You Are Not Alone Print	Up to 12 Months

SIZE CODES

102	Size 1 to 2 Melody of the Sky	304	Size 3 to 4 You Are Not Alone	608	Size 6 to 8 One Small Star	912	Size 9 to 12 Touch of Neon
-----	----------------------------------	-----	----------------------------------	-----	-------------------------------	-----	-------------------------------

HOW TO ORDER STYLE # + 1 SIZE CODE = CATALOG NUMBER

Reusable Pediatric Blanket

CAT NO.	DESCRIPTION	MATERIAL	SIZES	WEIGHT
49339-S28	You Are Not Alone	82/12 Cotton/Polyester	32" x 32"	0.28 osy
49339-S36	You Are Not Alone	82/12 Cotton/Polyester	36" x 36"	0.36 osy

PRINT/COLOR SWATCHES



Melody of the Sky (1-2)
with White pant 45754-102



You Are Not Alone (3-4)
with Purple pant 45754-304



One Small Star (6-8)
with Sky Blue pant 45754-608



Touch of Neon (9-12)
with Royal Blue pant 45754-912



45790 Gown/Shirt

STARLIGHT COLLECTION BY encompass®

Our Starlight Collection of nonwoven products by Techstyles® provide the softest touch and are safe for your most precious patients. Featuring the Starlight print "You Are Not Alone," the collection includes infant and pediatric apparel, bedding and cleaners.

Nonwoven Pediatric Apparel

CAT NO.	DESCRIPTION	SIZE	WAIST/SLEEVES	QTY/CASE
45790-012	Gown/Shirt	X-Small	Velcro	100 EA
45790-104	Gown/Shirt	Small	Velcro	100 EA
45790-912	Pant	X-Large	Velcro	100 EA
46150-025	Infant Shirt	Newborn	Short	300 EA
46150-035	Infant Shirt	Newborn	Long/Mitten	300 EA
46150-010*	Infant Shirt, White	Preemie	Short	300 EA



46150-025 Infant Shirt, 46150-063 Bassinet Sheet

Nonwoven Pediatric Bedding

CAT NO.	DESCRIPTION	MATERIAL	SIZE	QTY/CASE
46151-010*	Infant Bunting	SBPP	Newborn	100 EA
46150-053	Blanket/Sheet	SBPP	28" x 36"	150 EA
46150-063	Bassinet Sheet, Fitted	SBPP	13" x 27"	300 EA
46150-066	Bassinet Sheet, Elastic	HD SBPP	13" x 27"	200 EA
46150-060	Bassinet Sheet, Fitted	HD SBPP	14" x 28"	200 EA

* Not part of Starlight collection



10331-010 Patient Cleaners

Nonwoven Patient Cleaners

CAT NO.	DESCRIPTION	SIZE	PACKAGING	QTY/CASE
10331-010	Patient Cleaners (Starlight Dispenser Box)	9" x 10½"	30/Box, 32 Box/Case	960 EA



45751-304 Koalas in Space Gown



45751-912 Koalas in Space Gown

Space Adventures

- Our Space Adventures line features fun and imaginative prints of koalas and kids in space
- With a soft t-shirt feel, our comfort knit fabric displays these vibrant designs on solid color backgrounds that coordinate with solid pajama pants
- All garments are 100% polyester and meet all federal flammability regulations for children's sleepwear

CAT NO.	DESCRIPTION	COLOR	SIZE
45751-___	Regular Gown	Space Adventures Print	1-2 to 9-12
45752-___	IV Gown	Space Adventures Print	1-2 to 9-12
45753-___	Pajama Top	Space Adventures Print	1-2 to 9-12
45754-___	Pajama Pants	Solid Colors	1-2 to 9-12

SIZE CODES

102

Size 1 to 2
White/Koalas in
Space

304

Size 3 to 4
Purple/Koalas in
Space

608

Size 6 to 8
Sky Blue/Kids in
Space

912

Size 9 to 12
Royal Blue/
Kids in Space

HOW TO ORDER STYLE # + 1 SIZE CODE = CATALOG NUMBER

PRINT/COLOR SWATCHES

White/Koalas in Space
with White pant 102

Purple/Koalas in Space
with Purple pant 304

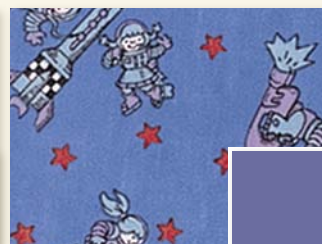
Sky Blue/Kids in Space
with Blue pant 608

Royal Blue/Kids in Space
with Royal Blue pant 912



45789-304 Pajama Top with
46788-304 Pajama Pant in Sunflower Yellow

Essentials Flannel Weight Pediatric Apparel

- With cheerful solids in a soft and warm flannel fabric, our Essentials Flannel is a great alternative for the most precious of patients
- Each solid color represents a specific size for simplified sorting and identification
- All garments are 100% polyester and meet all federal flammability regulations for children's sleepwear

CAT NO.	DESCRIPTION	COLOR	SIZE
45784-___	Gown	Solid Colors	1-2 to 9-12
45799-___	IV Gown	Solid Colors	1-2 to 9-12
45789-___	Pajama Top	Solid Colors	1-2 to 9-12
46788-___	Pajama Pants	Solid Colors	1-2 to 9-12

SIZE CODES

102

Size 1 to 2
Mint Green

304

Size 3 to 4
Sunflower Yellow

608

Size 6 to 8
Beach Blue

912

Size 9 to 12
Teal

HOW TO ORDER STYLE # + 1 SIZE CODE = CATALOG NUMBER

PRINT/COLOR SWATCHES

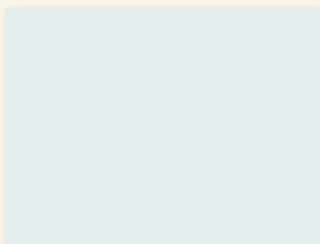

Mint Green
with Mint Green pant 102

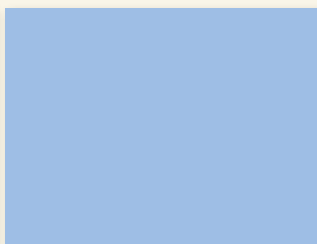

Beach Blue
with Beach Blue pant 608

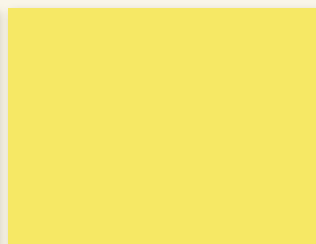

Sunflower Yellow
with Sunflower Yellow pant 304

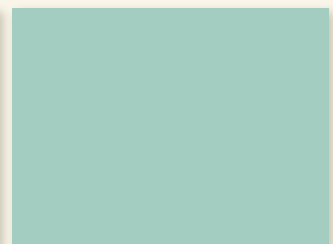

Teal
with Teal pant 912

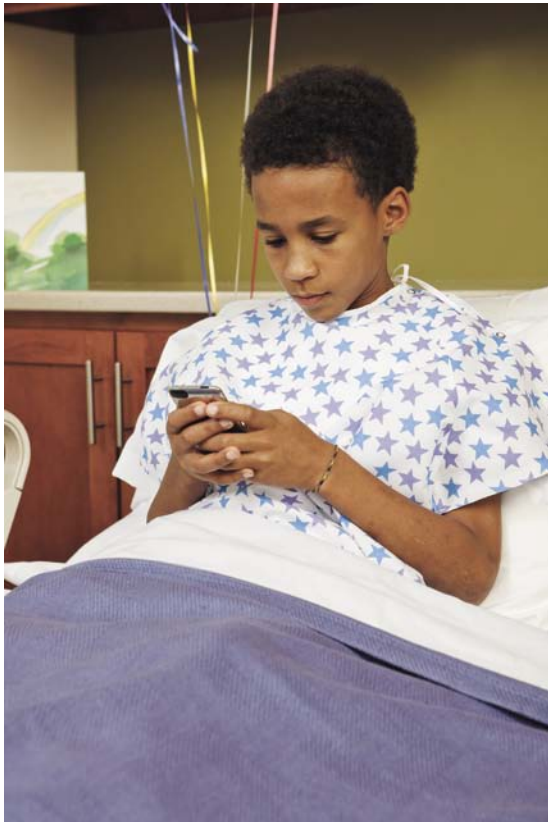

45263-ADL Adolescent IV Gown

Galaxy Collection

- Perfectly sized for adolescent patients
- Comfortable and durable 50/50 cotton/polyester blend fabric
- Available in standard gown, IV gown or pajamas

CAT NO.	DESCRIPTION	PRINT	SWEEP	LENGTH	QTY/EA
45264-ADL	Adolescent Patient Gown	Purple	49"	39"	12 EA
45264-BLU	Adolescent Patient Gown	Electric Blue	49"	39"	12 EA
45263-ADL	Adolescent IV Gown	Galaxy Print	49"	39"	12 EA
45638-ADF	Adolescent PJ Top	Galaxy Print	N/A	N/A	12 EA
45637-ADF	Adolescent PJ Pant	Galaxy Print	N/A	N/A	12 EA
45634-BLU	Adolescent PJ Pant	Electric Blue	N/A	N/A	12 EA
45634-ADL	Adolescent PJ Pant	Purple	N/A	N/A	12 EA

PRINT/COLOR SWATCHES



Purple



Galaxy Print



Electric Blue



45790-104, 45790-912

Nonwoven Pediatric Gowns/Shirts

CAT NO.	MATERIAL	SIZE	COLOR	SLEEVES	QTY/CASE
45790-012W	SBPP	X-Small	White	Cap	100 EA
45790-508	SMS	Large	Blue	Cap	100 EA
45790-912	SMS	X-Large	Blue	Cap	100 EA
45790-WLAG	SMS	Small Adult	Blue	Cap	100 EA



46152 series

Nonwoven Pediatric Pants and Shorts

CAT NO.	DESCRIPTION	MATERIAL	SIZE	COLOR	WAIST	QTY/CASE
46152-508W	Pant	SBPP	Large	White	Elastic	100 EA
46152-13A	Pant	SMS	Small Adult	Blue	Elastic	100 EA
45410-100	Short	SMS	Youth	Blue	Elastic	100 EA

Additional sizes are available on page 27 in the Starlight Collection.



Assorted Infant Footwear



White



Blue



Pink



Yellow

Infant and Newborn Patient Safety Footwear

CAT NO.	TREAD	SIZE	COLOR	QTY/CS
2140	NA	Newborn	White	48 PR
2141	NA	Newborn	Blue	48 PR
2142	NA	Newborn	Pink	48 PR
2130	NA	Infant	White	60 PR
2131	NA	Infant	Blue	60 PR
2132	NA	Infant	Pink	60 PR
2133	NA	Infant	Yellow	60 PR
80101	Single	Infant	White	48 PR
46012-TNY	Single	Infant	White	48 PR



Safe-T Treads Pediatric Footwear

Tropical
Blue

Green
Apple

White



Yellow

Pediatric Flexible Sole Safety Footwear

CAT NO.	TREAD	SIZE	COLOR	QTY/CS
80400	Full Sole	Toddler	Tropical Blue	48 PR
80401	Full Sole	Pediatric	Green Apple	48 PR
80210	Flexible Sole	Toddler 4-5	White	60 PR
80211	Flexible Sole	Toddler 6-7	White	60 PR
80201	Flexible Sole	Child 8-10	Yellow	60 PR
80202	Flexible Sole	Child 11-13	Yellow	60 PR
80203	Flexible Sole	Youth 1-3	Yellow	60 PR



Confetti Treads Pediatric Footwear



Peach



Buttercup

Pediatric Patient Safety Footwear

CAT NO.	TREAD	SIZE	COLOR	QTY/CS
90212	All-Around	Toddler	Peach	48 PR
90215	All-Around	Pediatric	Buttercup	48 PR
80112	Single	Toddler	Peach	48 PR
46011-TOD	Single	Toddler	Peach	48 PR
46012-TOD	Double	Toddler	Peach	48 PR



Assorted Baby Boggans



Baby Boggans®

CAT NO.	DESCRIPTION	SIZE	COLOR	QTY/CS
80001	Single-Ply	4" x 6"	Pink/White	200 EA
80002	Single-Ply	4" x 6"	Blue/White	200 EA
80003	Single-Ply	4" x 6"	White	200 EA
80004	Single-Ply	4" x 6"	Pink/Blue/White	200 EA
80005	Double-Ply	4" x 5"	Pink/Blue/White	350 EA
80006	Double-Ply	4" x 5"	Pink/Blue/White	160 EA
80008	Double-Ply	3" x 5.25"	Pink/Blue/White	500 EA
80009	Double-Ply	3½" x 5¼"	Pink/Blue/White	250 EA
80015	Single-Ply	4" x 6"	Pink/Blue/White	500 EA



46255-612 Infant Shirt

Infant Shirts

- Soft absorbent 100% cotton
- Offered in long and short sleeve, and gripper styles

CAT NO.	DESCRIPTION	SIZE	MATERIAL
46200-611	Infant Shirt, Short Sleeve, Slipover	3 Month	100% Knit Cotton
46200-612	Infant Shirt, Short Sleeve, Slipover	6 Month	100% Knit Cotton
46200-613	Infant Shirt, Short Sleeve, Slipover	12 Month	100% Knit Cotton
46250-611	Infant Shirt, Long Sleeve, Slipover	3 Month	100% Knit Cotton
46250-612	Infant Shirt, Long Sleeve, Slipover	6 Month	100% Knit Cotton
46255-611	Infant Shirt, Long Sleeve, Gripper Slide Closure	3 Month	100% Knit Cotton
46255-612	Infant Shirt, Long Sleeve, Gripper Slide Closure	6 Month	100% Knit Cotton



911FR Infant Gown

Infant Gowns

- Flame resistant 100% soft polyester
- Snap front styles

CAT NO.	DESCRIPTION	PRINT	SIZE	MATERIAL
911FR	Infant Gown, 3 Snap Closure at Neck/Pullover	Zebra/Giraffe	Up to 12 Months	100% Polyester
45760-YOU	Infant Gown, Snap Front	You Are Not Alone	Up to 12 Months	100% Polyester

PRINT/COLOR SWATCHES



You Are Not Alone



Zebra/Giraffe



49339-S36 Starlight Pediatric Blanket

Starlight Receiving Blankets

- Soft, welcoming blankets in a variety of blends, prints and colors
- Various sizes and weights to meet your facility's needs
- New square sizes facilitate easy laundry handling

CAT NO.	COLOR/PRINT	SIZE	BLEND	WEIGHT/EA
49339-S28	You Are Not Alone	32" x 32"	88/12 Ctn/Poly	0.28 LB
49339-S36	You Are Not Alone	36" x 36"	88/12 Ctn/Poly	0.36 LB

Impression Receiving Blankets

CAT NO.	COLOR/PRINT	SIZE	BLEND	WEIGHT/EA
49311-BLU	Thermal Knit Blue	30" x 40"	100% Cotton	0.40 LB
49311-PIN	Thermal Knit Pink	30" x 40"	100% Cotton	0.40 LB
49311-WHI	Thermal Knit White	30" x 40"	100% Cotton	0.40 LB



Assorted Receiving Blankets

Essentials Receiving Blankets

CAT NO.	COLOR/PRINT	SIZE	BLEND	WEIGHT/EA
49339-632	Pink & Blue Pin Stripes	32" x 32"	100% Cotton	0.32 LB
49339-B34	Bears in Air	36" x 36"	100% Cotton	0.34 LB
49340-BLU	Solid Blue	30" x 40"	100% Cotton	0.28 LB
49340-PIN	Solid Pink	30" x 40"	100% Cotton	0.28 LB
49340-WHI	Solid White	30" x 40"	100% Cotton	0.28 LB

Merit Receiving Blankets

CAT NO.	COLOR/PRINT	SIZE	BLEND	WEIGHT/EA
49339-617	Pink & Blue Border Stripes	32" x 32"	88/12 Ctn/Poly	0.17 LB
49339-624	Pink & Blue Border Stripes	32" x 32"	88/12 Ctn/Poly	0.24 LB

Infant Sheets

CAT NO.	DESCRIPTION	SIZE	WEIGHT	BLEND
49452-32B	Sleep-Knit Plus Crib Sheet	28" x 55" x 4"	0.58 LB	60/40 Cotton/Poly
49452-BSG	Ultra-Knit Crib Sheet	30" x 58" x 5"	13.5 OZ	100% Poly
49401-010	Knit Bassinet Sheet	12" x 25"	0.15 LB	100% Cotton
49452-BS22	Knit Bassinet Sheet	13" x 29"	0.35 LB	60/40 Cotton/Poly
49452-BS3	Knit Bassinet Sheet	21" x 28"	0.35 LB	60/40 Cotton/Poly



100% Cotton Infant Diapers

100% Cotton Infant Diapers

CAT NO.	DESCRIPTION	SIZE	PANELS	MATERIAL
46370-040	Pre-folded Infant Diaper	14" x 21"	2/3/2	Bird's Eye
46345-040	Newborn Pre-folded Diaper	12" x 16"	2/3/2	Twill
46360-030	Merit Flat Infant Diaper	27" x 27"	Flat	Bird's Eye



46150-053 Starlight Nonwoven Blanket/Sheet and
46150-063 Starlight Nonwoven Bassinet Sheet

Nonwoven Pediatric Bedding

CAT NO.	DESCRIPTION	MATERIAL	SIZE	COLOR	QTY/CASE
46151-010	Bunting	SBPP	Newborn	Starlight	50 EA
46150-051	Blanket/Sheet	SBPP	28" x 36"	White	150 EA
46150-053	Blanket/Sheet	SBPP	28" x 36"	Starlight	150 EA
46150-061	Bassinet Sheet, Fitted	SBPP	13" x 27"	White	200 EA
46150-063	Bassinet Sheet, Fitted	SBPP	13" x 27"	Starlight	300 EA
46150-065	Bassinet Sheet, Elastic	HD SBPP	13" x 27"	White	200 EA
46150-066	Bassinet Sheet, Elastic	HD SBPP	13" x 27"	Starlight	200 EA
46150-060	Bassinet Sheet, Fitted	HD SBPP	14" x 28"	Starlight	200 EA



Thermoflect® Heat Reflective Technology

Thermoflect heat reflective technology has been trusted by clinicians nationwide for over 20 years to protect at risk patients from the serious adverse events associated with hypothermia.

It is the innovative, simple, safe and effective patient warming solution that maintains normothermia and prevents hypothermia in all patient populations from neonates to geriatrics.

The lightweight material can easily be added to your current bed makeup for chronically cold patients to assist with warming without the additional weight and bulk of cotton blankets.

Learn more at www.Thermoflect.com.



 **thermoflect®** Heat Reflective Technology



5110-100 Bouffant Cap (left)
5190-600 Patient Gown, Small
5145-500 Patient Gown, Universal

Thermoflect® Adult Patient Apparel

CAT NO.	DESCRIPTION	SIZE	QTY/CASE
5110-100	Cap, Bouffant	Adult	100 EA
5190-600	Patient Gown, Adult	Small	25 EA
5145-500	Patient Gown, Adult	Universal	25 EA
5120-350	Leg Coverings	34" Long	50 PR
5115-200	Footies	Universal	25 PR



5180 Jacket and 5185 Pants (left)
5190 Gown and 5110 Cap (right)

Thermoflect® Pediatric Patient Apparel

CAT NO.	DESCRIPTION	SIZE	QTY/CASE
5110-250	Cap With Stockinette Band	Neonatal	100 EA
5110-200	Cap With Stockinette Band	Infant	100 EA
5110-150	Cap, Bouffant	Youth	50 EA
5180-200	Jacket (2-3)	X-Small	50 EA
5180-300	Jacket (4-5)	Small	50 EA
5180-400	Jacket (6-8)	Medium	50 EA
5180-500	Jacket (10-12)	Large	50 EA
5185-200	Pants (2-3)	X-Small	50 EA
5185-300	Pants (4-5)	Small	50 EA
5185-400	Pants (6-8)	Medium	50 EA
5185-500	Pants (10-12)	Large	50 EA
5190-200	Pediatric Gown (2-4)	Small	25 EA
5190-300	Pediatric Gown (6-8)	Medium	25 EA
5190-500	Pediatric Gown (10-12)	Large	25 EA

Thermoflect® Patient Care

CAT NO.	DESCRIPTION	SIZE	QTY/CASE
5100-200	Blanket, Small	36" x 40"	60 EA
5100-400	Blanket, Medium	48" x 48"	50 EA
5100-700	Blanket, Large	48" x 84"	25 EA
5200-400	Procedure Pak 400 Medium Blanket, Leg Coverings, Adult Cap	Universal	20 EA
5200-700	Procedure Pak 700 Large Blanket, Adult Cap	Universal	24 EA
5105-100	Pulse Oximeter Mitt	Universal	50 EA
5300-100	TherMuff™ Bag, Sterile	8½" x 9"	50 EA



Assorted Patient Care

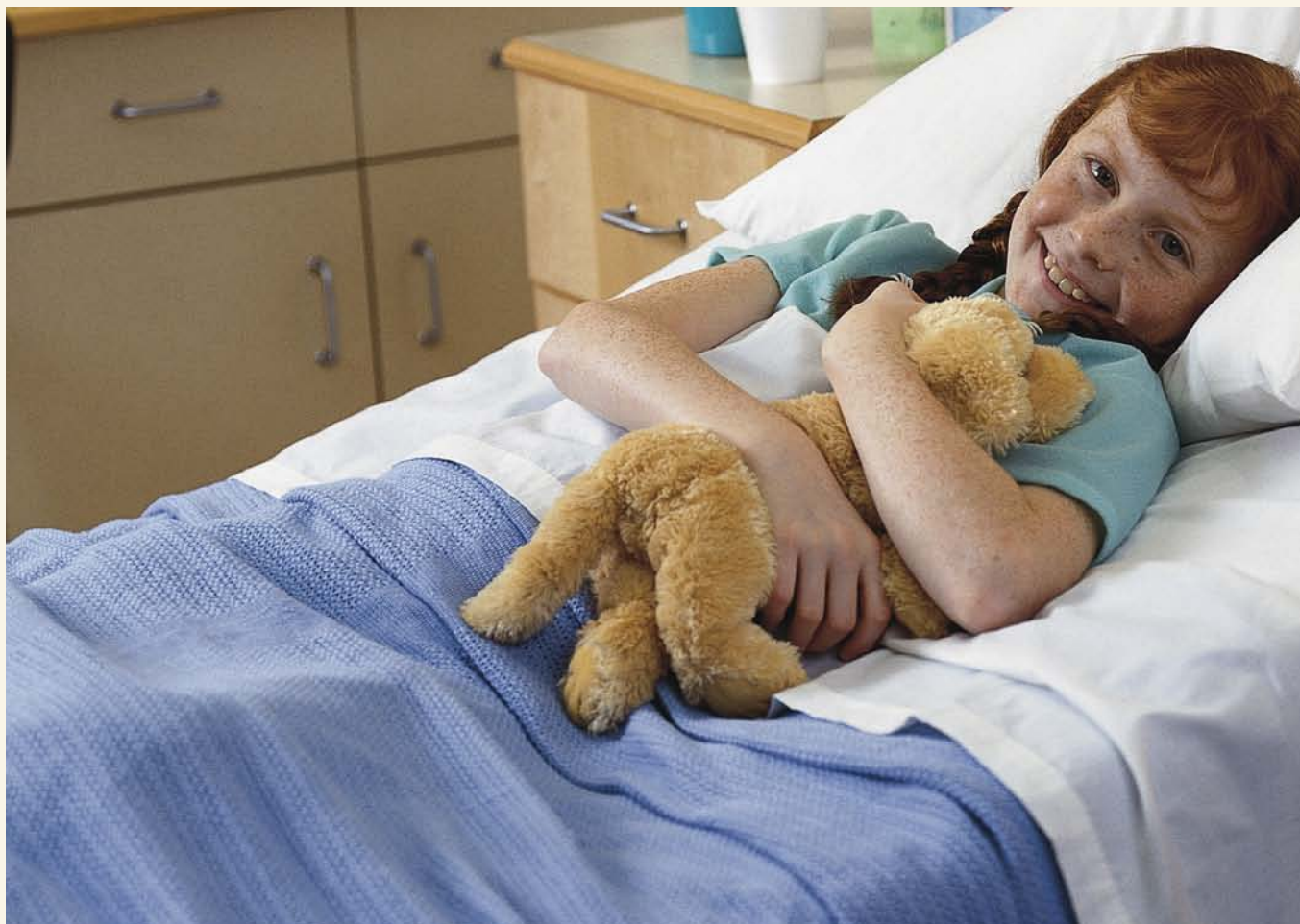

Bed & Bath

Encompass bed and bath products assist in creating a room environment appropriate for rest and respite. Patients should feel positively about their room so that they can concentrate on their medical circumstances. Bedding and bath products used to care for patients should be selected for their quality and the comfort they impart to the patient experience. A patient's sense of well-being comes in part from their perception of care and attention to detail.

Encompass offers high quality patient focused products that meet this need. A broad array of choices are available in blended and knit sheeting, bedspreads, spread blankets, thermal blankets, bath blankets, disposable and reusable pillows, and terry towels and washcloths. Whether you require the high aesthetic appeal of our Impressions line, the durability and longevity provided by our Synergy line, or the economical focus of our Essentials and Merit lines, we have a product to help create a pleasant patient experience.



Intimate Collection

Intimate Collection

- Luxurious cotton-rich 75/25 cotton/poly blend
- Exceptional softness for optimum patient skin care
- Intimately blended ring-spun yarns provide a sheet that dries evenly
- Highly cost-effective through superior durability and longevity
- Estimated to last through 185 institutional launderings

CAT NO.	DESCRIPTION	SIZE	HEM COLOR	WEIGHT	QTY/EA
49534-115	Sheet Flat "Intimate"	66" x 115"	N/A	1.42 LB	60 EA
49534-108	Sheet Flat "Intimate"	66" x 108"	N/A	1.38 LB	60 EA
49534-104	Sheet Flat "Intimate"	66" x 104"	N/A	1.33 LB	60 EA
50525-081	Sheet Draw "Intimate"	54" x 81"	Red	0.89 LB	60 EA
50525-072	Sheet Draw "Intimate"	54" x 72"	Blue	0.79 LB	60 EA
50525-034	Pillowcase "Intimate"	42" x 34"	N/A	0.23 LB	144 EA



Regal Touch Collection

Regal Touch Collection

- Made of long-staple ring-spun Egyptian cotton for a smooth yet crisp hand
- Cotton rich twill ensures superior drapability and durability
- Enhanced tear strength and pilling resistance
- 55/45 cotton/poly blend

CAT NO.	DESCRIPTION	SIZE	HEM COLOR	WEIGHT	QTY/EA
53965-115	Sheet Flat Regal Touch	66" x 115"	N/A	1.21 LB	60 EA
53965-108	Sheet Flat Regal Touch	66" x 108"	N/A	1.13 LB	60 EA
53965-104	Sheet Flat Regal Touch	66" x 104"	N/A	1.09 LB	60 EA
53966-088	Sheet Fitted Regal Touch	36" x 88" x 9"	Green	0.86 LB	60 EA
53966-084	Sheet Fitted Regal Touch	36" x 84" x 9"	Blue	0.79 LB	60 EA
53966-080	Sheet Fitted Regal Touch	36" x 80" x 9"	Red	0.79 LB	60 EA
53967-081	Sheet Draw Regal Touch	54" x 81"	Red	0.70 LB	60 EA
53967-072	Sheet Draw Regal Touch	54" x 72"	Blue	0.62 LB	60 EA
53965-034	Pillowcase Regal Touch	42" x 34"	N/A	0.23 LB	144 EA



Global Select Collection

Global Select Collection

- Pure-finish percale weave
- Ring spun yarns provide smoothness and good hand
- Durable 55/45 cotton/poly blend for exceptional value

CAT NO.	DESCRIPTION	SIZE	WEIGHT	HEM	QTY/EA
53765-115	Sheet Flat Global Select	66" x 115"	1.17 LB	N/A	60 EA
53765-108	Sheet Flat Global Select	66" x 108"	1.10 LB	N/A	60 EA
53765-104	Sheet Flat Global Select	66" x 104"	1.06 LB	N/A	60 EA
53766-084	Sheet Fitted Global Select	36" x 84" x 9"	0.80 LB	Blue	60 EA
53766-080	Sheet Fitted Global Select	36" x 80" x 9"	0.76 LB	Red	60 EA
53767-081	Sheet Draw Global Select	54" x 81"	0.68 LB	Red	60 EA
53767-072	Sheet Draw Global Select	54" x 72"	0.60 LB	Blue	60 EA
53765-034	Pillowcase Global Select	42" x 34"	0.22 LB	N/A	144 EA



Performance Muslin Collection

Performance Muslin Collection

- Cost-effective muslin T-130, ring-spun yarns
- Durable 55/45 cotton/polyester blend
- Estimated to last 75 to 100 institutional launderings

CAT NO.	DESCRIPTION	SIZE	WEIGHT	HEM	QTY/EA
49624-115	Sheet Flat Muslin	66" x 115"	1.17 LB	N/A	60 EA
49624-108	Sheet Flat Muslin	66" x 108"	1.13 LB	N/A	60 EA
49624-104	Sheet Flat Muslin	66" x 104"	1.08 LB	N/A	60 EA
49622-040	Sheet Fitted Muslin	36" x 84" x 8½"	0.88 LB	Blue	60 EA
49622-025	Sheet Fitted Muslin	36" x 80" x 8½"	0.86 LB	Red	60 EA
50626-581	Sheet Draw Muslin	54" x 81"	0.69 LB	Red	60 EA
50626-572	Sheet Draw Muslin	54" x 72"	0.64 LB	Blue	60 EA
49623-034	Pillowcase Muslin	42" x 34"	0.22 LB	N/A	144 EA
49623-034X	Pillowcase Muslin (Bale)	42" x 34"	0.22 LB	N/A	300 EA



Colored Sheeting Collection

Colored Sheeting Collection

- Use colored and patterned sheets to enhance the appearance of your patient rooms
- Create a home-like environment in any area of your institution
- Constructed of highest quality T180 percale
- Cotton/poly construction provides for even processing

CAT NO.	DESCRIPTION	COLOR	SIZE	WEIGHT
49434-BLU	Sheet Flat	Porcelain Blue	66" x 115"	1.4 LB
49434-ROS	Sheet Flat	English Rose	66" x 115"	1.4 LB
49434-JAD	Sheet Flat	Jade Green	66" x 115"	1.4 LB
49434-BON	Sheet Flat	Bone	66" x 115"	1.34 LB
49435-BLU	Sheet Flat	Porcelain Blue	66" x 108"	1.30 LB
49435-ROS	Sheet Flat	English Rose	66" x 108"	1.30 LB
49445-BON	Sheet Flat	Bone	66" x 108"	1.22 LB
49436-ROS	Sheet Flat	English Rose	66" x 104"	1.24 LB
49436-JAD	Sheet Flat	Jade Green	66" x 104"	1.24 LB
49446-BON	Sheet Flat	Bone	66" x 104"	1.24 LB



Knit Fitted Sheets

Knitted Bed Linens

Knitted bed linens are often preferred to woven by patients, staff and laundry managers in the healthcare industry. The natural stretch and construction of these products make them easy to place on beds. They are easy to process because there is no need to iron and usually no folding. Finally, their softness and stretch are ideal for comfort and skin care.

Encompass offers a broad line of knit products to meet every functional, price and comfort need. In order to make the right choice for your needs it is important to understand the types of knits available and the innovations that differentiate our sheets.

Knit Type

PIQUE is a softly textured knit which provides the maximum protection from snags and runs and is soft on the skin.

INTERLOCK is a soft, breathable knit that forms a knot at the juncture of the threads to prevent runs and resist pin-holes.

JERSEY is the same knit you see in retail t-shirts and is a soft, breathable knit.

Knit Fitted Envelope Design Bottom Sheets

Encompass' Envelope Design knit sheets improve patient comfort with added convenience for staff. The patented envelope design construction allows for easier bed-making and ensures that sheets stay in place when the bed is raised or lowered. The unique no-elastic construction makes for exceptional durability and stands up to the rigors of institutional laundering.



Knit Fitted Envelope Design Sheets

Ultra-Knit Fabric

- Breathable, extra-thick Ultra-Knit texture is more resistant to abrasion and mechanical damage than similar cotton/polyester knitted sheets
- Dries more rapidly than cotton/polyester blends
- Special stretch construction ensures a wrinkle-free surface and accommodates a wide range of healthcare mattress sizes

Sleep-Knit Fabric

- Smooth, special plated cotton/polyester construction combines the durability of textured polyester while always keeping 100% cotton on the surface for patient softness and comfort
- Four-way stretch construction offers a wrinkle-free surface and reduces shearing and friction, minimizing the risk of bedsores
- Stain-release fabric withstands frequent use and laundering

CAT NO.	DESCRIPTION	SIZE	KNIT TYPE	WEIGHT	HEM COLOR
49452-25B	Ultra-Knit with Envelope Design	Up to 36" x 84" x 8"	Jersey	24 OZ	Green
49452-2BP	Ultra-Knit with Envelope Design	Up to 36" x 84" x 8"	Jersey	19.5 OZ	Green
49452-20B	Sleep-Knit with Plated Construction and Envelope Design	Up to 36" x 84" x 8"	Jersey	16 OZ	Stone Blue



Knit Fitted Sheets

Infi-Knit Fitted Bottom Sheet

- Our unique Infi-Knit construction makes fabric that is more than double the width of a traditional knit and is cut on the short end. The finished product then offers more stretch in the length – where you need it.

CAT NO.	DESCRIPTION	SIZE	KNIT TYPE	WEIGHT	HEM COLOR
49452-652	Infi-Knit Knit Fitted Sheet	36" x 84" x 12"	Jersey 55/45 Ctn/Poly	25 OZ	Gold

Pique Knit Fitted Bottom Sheet

- Pique Knit designed to reduce snags and runs from pinholes
- Heavyweight textured feel creates comfortable surface

CAT NO.	DESCRIPTION	SIZE	KNIT TYPE	WEIGHT	HEM COLOR
49452-626	Pique Knit Fitted Sheet	36" x 84" x 12"	Pique 55/45 Ctn/Poly	24 OZ	Gold/ Bias Bound

Impressions Knit Fitted Bottom Sheets

CAT NO.	DESCRIPTION	SIZE	KNIT TYPE	WEIGHT	HEM COLOR
49452-650	Knit Fitted Sheet	36" x 86" x 12"	Interlock 55/45 Ctn/Poly	23 OZ	Green
49452-29C	Knit Fitted Sheet	36" x 84" x 14"	Jersey 55/45 Ctn/Poly	24 OZ	Yellow

Essentials Knit Fitted Bottom Sheets

CAT NO.	DESCRIPTION	SIZE	KNIT TYPE	WEIGHT	HEM COLOR
49452-648	Knit Fitted Sheet	36" x 86" x 12"	Interlock 55/45 Ctn/Poly	19 OZ	Blue
49452-647	Knit Fitted Sheet	36" x 84" x 12"	Jersey 55/45 Ctn/Poly	19 OZ	Mint

Merit Knit Fitted Bottom Sheets

CAT NO.	DESCRIPTION	SIZE	KNIT TYPE	WEIGHT	HEM COLOR
49452-640	Knit Fitted Sheet	36" x 84" x 14"	Jersey 55/45 Ctn/Poly	16 OZ	Black
49452-630	Knit Fitted Sheet	36" x 84" x 14"	Jersey 55/45 Ctn/Poly	13 OZ	White

Ultra-Knit Pillowcase

- Provides smooth comfort
- Seam-free construction prevents skin irritation
- 100% polyester with stain-release

CAT NO.	DESCRIPTION	SIZE	KNIT TYPE	WEIGHT	HEM COLOR
53474-034	Knitted Pillowcase	19" x 32"	Ultra-Knit	5.3 OZ	



49452-621B Knit Stretcher Sheet

Knit Fitted Stretcher Sheets

- Provide an easy fit on almost any stretcher
- Available in three knits – Jersey blend, Sleep Knit blend, and Ultra-Knit synthetic for maximum durability
- Available in White or Blue

CAT NO.	DESCRIPTION	SIZE	KNIT TYPE	WEIGHT	HEM COLOR
49452-621	Stretcher Sheet, White	30" x 80" x 8"	Jersey 55/45 Ctn/Poly	11 OZ	
49452-621	Stretcher Sheet, Blue	30" x 80" x 8"	Jersey 55/45 Ctn/Poly	11 OZ	
49452-3SW	Stretcher Sheet, Sleep-Knit, White	28" x 77" x 4"	Jersey Sleep Knit	11 OZ	Orange
49452-3SB	Stretcher Sheet, Ultra-Knit, Blue	28" x 77" x 4"	Jersey Ultra Knit	13.6 OZ	Orange
SK3001S-BL	Stretcher Sheet, Ultra-Knit, Blue, Extra Long	28" x 81" x 4"	Jersey Ultra Knit	16 OZ	Orange
49452-3PB	Pique Stretcher Sheet, Blue	28" x 77" x 4"	Pique	15 OZ	
49452-3PG	Pique Stretcher Sheet, Green	28" x 77" x 4"	Pique	15 OZ	



Bariatric Sheeting

Bariatric and Extra-Width Sheets

- Sized to fit a variety of extra-width mattresses
- Offered in Knit Fitted and Woven Fitted bottom sheets, as well as Flat Top Sheets
- Bone color helps to differentiate and keep separate from standard size sheets

CAT NO.	DESCRIPTION	SIZE	KNIT TYPE	WEIGHT	HEM COLOR
49457-038	Knit Sheet, Bariatric, Bone	38" x 80" x 7"	Jersey 60/40 Ctn/Poly	19 OZ	Stone Blue
49457-048	Knit Sheet, Bariatric, Bone	48" x 80" x 7"	Jersey 60/40 Ctn/Poly	22 OZ	Orange
49457-056	Knit Sheet, Bariatric, Bone	54" x 80" x 7"	Jersey 60/40 Ctn/Poly	29 OZ	White
48034-B38	Flat Sheet, Woven, Bone	66" x 115"	50/50 Ctn/Poly	1.46 LB	White
48034-B54	Flat Sheet, Woven, Bone	81" x 115"	50/50 Ctn/Poly	1.83 LB	Yellow
48034-B60	Flat Sheet, Woven, Bone	90" x 115"	50/50 Ctn/Poly	2 LB	Green
48032-B42	Fitted Sheet, Woven, Bone	42" x 80" x 9"	50/50 Ctn/Poly	2 LB	Red
48032-B48	Fitted Sheet, Woven, Bone	48" x 80" x 9"	50/50 Ctn/Poly	2.25 LB	Blue
48032-B54	Fitted Sheet, Woven, Bone	54" x 80" x 9"	50/50 Ctn/Poly	2.5 LB	Yellow
48032-B60	Fitted Sheet, Woven, Bone	60" x 80" x 9"	50/50 Ctn/Poly	2.75 LB	Green
48033-B46	Pillowcase, Woven, Bone	42" x 46"	50/50 Ctn/Poly	0.33 LB	White
48034-B4BL	Flat Sheet, Woven, Bariatric, Blue	70" x 104"	50/50 Ctn/Poly		

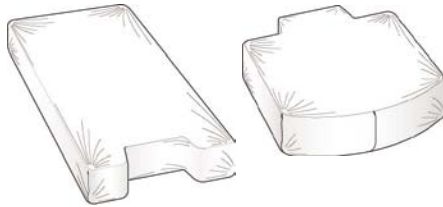

Top and bottom sections for Hill-Rom Affinity birthing bed and similar beds

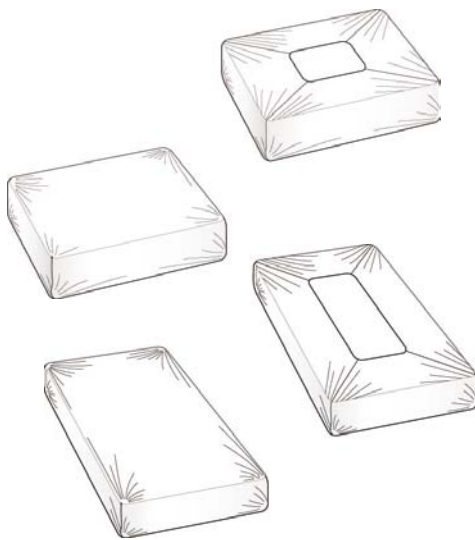

Top and bottom sections for Stryker Adel birthing bed and similar beds



Top and bottom sections for Hill-Rom Genesis birthing bed and similar beds

Knit Fitted Birthing Sheets

- Sized to fit most standard birthing beds including Stryker Adel, Hill-Rom Affinity and Genesis
- Color coded bindings for easy laundering and sorting
- No iron construction saves time and effort

CAT NO.	DESCRIPTION	SIZE	KNIT TYPE	WEIGHT	HEM COLOR
49452-394	Knit Birthing Sheet, Upper, Stryker Adel, White	50" x 32" x 5"	Jersey Ultra Knit	18.3 OZ	Stone Blue
49452-395	Knit Birthing Sheet, Lower, Stryker Adel, White	24" x 32" x 5"	Jersey Ultra Knit	9.8 OZ	White
49452-393	Knit Birthing Sheet, Upper, H-R Affinity, White	51" x 34" x 5"	Jersey Ultra Knit	11.6 OZ	Orange
49452-392	Knit Birthing Sheet, Lower, H-R Affinity, White	23" x 34" x 5"	Jersey Ultra Knit	8.3 OZ	Green
49452-390	Knit Birthing Sheet, Upper, H-R Genesis, White	54" x 28" x 5"	Jersey Ultra Knit	12.7 OZ	White
49452-391	Knit Birthing Sheet, Lower, H-R Genesis, White	22" x 28" x 5"	Jersey Ultra Knit	7.6 OZ	White
49458-FBON	Knit Birthing Sheet, Foot, Bone	34 1/4" x 33 1/2"	Jersey Sleep Knit		Green
49458-HBON	Knit Birthing Sheet, Head, Bone	33 1/2" x 33 1/4"	Jersey Sleep Knit		Orange



Assorted Advent Bedding

Advent® Limited-Use Bedding

Advent limited-use bedding products are ideal for high-use areas where facilities need products that are economical and fresh for each patient. Advent products are made from a unique environmentally responsible wood pulp and polyester blend material. The wood pulp is derived from sustainable forests and the polyester fiber is recycled from post-consumer products. Rest assured your patients will be comfortable on Advent bedding products and you can feel good about choosing an eco-friendly product.

Stretcher and bed sheets are available in standard, full, and extra long sizes.

Moisture barrier sheets and pillow cases are available.

- Clean and fresh
- Eco-friendly recycled material
- Soft and comfortable
- Moisture barrier options

CAT NO.	DESCRIPTION	SIZE	QTY/CASE
30001	Pillowcase	20" x 30"	200 EA
30002	Pillowcase, Moisture Barrier	20" x 30"	200 EA
30000	Standard Bed/Stretcher Sheet	40" x 84"	100 EA
30003	Bed/Stretcher Sheet, Moisture Barrier	40" x 84"	100 EA
30004	Extra Long Bed/Stretcher Sheet	40" x 96"	100 EA
30005	Full Size Bed/Stretcher Sheet	62" x 96"	100 EA
62468-010	Baby Scale Liner	17" x 22"	1000 EA



Assorted Super Soft Bedding

Super Soft™ Limited-Use Bedding

Help reduce cross-contamination and reprocessing costs with single patient use bed sheets and pillowcases. This unique bedding is made of a technologically advanced high quality nonwoven material that combines strength, comfort, and enhanced opacity for superior performance and comfort. Your patients will appreciate the comfort and dignity this bedding offers, while you can appreciate the value.

CAT NO.	DESCRIPTION	SIZE	QTY/CASE
40000	Standard Sheet	40" x 84"	100 EA
40004	Extra Long Sheet	40" x 96"	100 EA
40005	Full Sheet	62" x 96"	100 EA
40001	Standard Pillowcase	20" x 30"	200 EA



Breeze Patient Positioner



Breeze and UltraSlide Patient Positioning System

More than any other occupation or industry, nursing personnel file for the highest number of operational injuries related to back pain (National Institute for Occupational Safety and Health).

Implementing the standard use of the Breeze positioner and UltraSlide system will create a safer healthcare environment for caregivers, ensure the comfort and safety of patients and residents and support the facility's no-lift policy.

Breeze Breathable Patient Positioner

Manual positioning exposes caregivers to increased risk of neck, shoulder and back injuries. Breeze is a cost-effective, low-friction taffeta positioner that allows caregivers to safely and easily perform handling tasks with little physical strain.

- Quality 50/50 cotton/polyester twill surface provides patient comfort and reduces the risk of shearing friction
- Low-friction backing allows staff to reposition patients safely and easily
- Breathable taffeta backing avoids heat buildup under patients
- Generous sizing provides maximum support
- Can be laundered with other bed linens

CAT NO.	DESCRIPTION	SIZE	FABRIC	WEIGHT	HEM COLOR
PTD-5	Breeze Patient Positioner, Standard	40" x 72"	Light Blue Taffeta	15.9 OZ	White
PTD-BA/Y	Breeze Patient Positioner, Bariatric	50" x 72"	Yellow Taffeta	20.4 OZ	White
PTD-31	Breeze Patient Positioner, Stretcher	40" x 54"	Orange Taffeta	11.8 OZ	Orange



Breeze and UltraSlide for standard size mattresses identified by blue color



Breeze and UltraSlide for bariatric mattresses identified by yellow color



Breeze and UltraSlide for stretcher mattresses identified by orange color



UltraSlide Bottom Sheet

UltraSlide Bottom Sheets

The Breeze UltraSlide System is a fitted bottom sheet modified with a low-friction panel down the center and is used together with a Breeze Patient Positioner. UltraSlide should be used when patients/residents have little or no mobility and require extensive or total assistance for repositioning in bed.

Used individually or together, the two parts of the Breeze UltraSlide System reduce the force required to turn or reposition bed-bound patients/residents.

- Special, stretch Ultra Knit construction provides a smooth surface and accommodates a wide range of healthcare mattress sizes
- Central low-friction panel of blue taffeta significantly reduces resistance when used in conjunction with the Breeze
- Blue taffeta panel includes carbon fibers to reduce static build-up
- Durable, 100% synthetic fabric ensures quick drying and longevity

CAT NO.	DESCRIPTION	SIZE	WEIGHT/EA	ID COLOR
PTD-LS/S	UltraSlide Bottom Sheet, Standard	36" x 84" x 8"	21.2 OZ	Blue Taffeta, White Thread
PTD-LS/S/BA/Y	UltraSlide Bottom Sheet, Bariatric	54" x 80" x 8"	24.2 OZ	Blue Taffeta, Green Binding, Yellow Thread
PTD-LS/S/BA1/Y	UltraSlide Bottom Sheet, Bariatric	48" x 80" x 7"	22 OZ	Blue Taffeta, Yellow Binding, Yellow Thread
PTD-LS/S/31	UltraSlide Bottom Sheet, Stretcher	31" x 84" x 5"	13.9 OZ	Blue Taffeta, Orange Thread



Bath Blanket, striped



Bath Blanket, bleached



Bath Blanket, unbleached



Sateen Draw Sheets

Bath Blankets

- Available in cost-effective high cotton content or more durable high-blend construction
- Available in a variety of sizes and weights
- Shorter 70" x 78" size easier and quicker to fold in automated equipment
- Bleached and unbleached options available

Impressions Bath Blankets

CAT NO.	DESCRIPTION	SIZE	WEIGHT/EA	BLEND	FINISH
49225-6BL	Bath Blanket, Blue Stripe	70" x 90"	2 LB	80/20 Ctn/Poly	Bleached
49225-620	Bath Blanket	72" x 90"	2 LB	55/45 Ctn/Poly	Bleached

Synergy Bath Blankets

CAT NO.	DESCRIPTION	SIZE	WEIGHT/EA	BLEND	FINISH
49225-622	Bath Blanket	72" x 90"	2 LB	55/45 Ctn/Poly	Unbleached
49277-617	Bath Blanket	70" x 90"	1.75 LB	55/45 Ctn/Poly	Unbleached

Essentials Bath Blankets

CAT NO.	DESCRIPTION	SIZE	WEIGHT/EA	BLEND	FINISH
51777-417	Bath Blanket	70" x 78"	1.73 LB	55/45 Ctn/Poly	Unbleached
51777-415	Bath Blanket	70" x 78"	1.52 LB	55/45 Ctn/Poly	Unbleached

Merit Bath Blankets

CAT NO.	DESCRIPTION	SIZE	WEIGHT/EA	BLEND	FINISH
49247	Bath Blanket	70" x 90"	1.4 LB	80/20 Ctn/Poly	Unbleached
49240	Bath Blanket	70" x 90"	1.4 LB	100% Cotton	Unbleached
49240-670	Bath Blanket	66" x 90"	1.25 LB	100% Cotton	Unbleached

Sateen Draw Sheets

Versatile and durable, our heavy sateen draw sheets will withstand the rigors of institutional use.

- Strong, durable, 100% cotton twill
- Extra heavyweight 7.0 oz./yd.

CAT NO.	DESCRIPTION	FABRIC	SIZE	WEIGHT	HEM THREAD
50000-072	Heavy-Duty Sateen Draw Sheet	100% Cotton Twill	54" x 72"	1.45 LB	Natural
50000-081	Heavy-Duty Sateen Draw Sheet	100% Cotton Twill	54" x 81"	1.65 LB	Brown
50000-090	Heavy-Duty Sateen Draw Sheet	100% Cotton Twill	54" x 90"	1.80 LB	Green



Diamond Bedspreads, assorted colors



Diamond Bedspreads

Our exclusive Diamond bedspread has a rich texture that will enhance your bedroom setting with great comfort and style.

- Provides warmth and durability in a bedspread
- Blended 55/45 cotton/polyester construction reduces wrinkling and increases color retention and durability

CAT NO.	COLOR	SIZE	BLEND	WEIGHT
49012-BLH	Blue Hydrangea	75" x 104"	55/45 Ctn/Poly	3.0 LB
49012-MSP	Mint Sprig	75" x 104"	55/45 Ctn/Poly	3.0 LB
49012-PLM	Plum Berry	75" x 104"	55/45 Ctn/Poly	3.0 LB
49012-ROS	Rose Petal	75" x 104"	55/45 Ctn/Poly	3.0 LB
49012-TEA	Teal Foliage	75" x 104"	55/45 Ctn/Poly	3.0 LB
49012-FGR	Fern Green	75" x 104"	55/45 Ctn/Poly	3.0 LB
49012-LAV	Lava	75" x 104"	55/45 Ctn/Poly	3.0 LB
49012-MRD	Morning Dove	75" x 104"	55/45 Ctn/Poly	3.0 LB
49012-WHI	White	75" x 104"	55/45 Ctn/Poly	3.0 LB



New Horizon Bedspreads, assorted colors

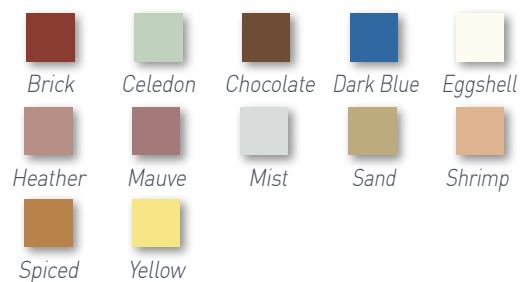

New Horizon Bedspreads

- New Horizon features a horizontal ribbed-pattern design
- Constructed of 100% polyester for exceptional durability
- Exceptional color-retention and stain resistance

CAT NO.	COLOR	SIZE	BLEND	WEIGHT
49018-BRI	Brick	76" x 110"	100% Polyester	2.25 LB
49018-CEL	Celedon	76" x 110"	100% Polyester	2.25 LB
49018-CHO	Chocolate	76" x 110"	100% Polyester	2.25 LB
49018-DBL	Dark Blue	76" x 110"	100% Polyester	2.25 LB
49018-EGG	Egg Shell	76" x 110"	100% Polyester	2.25 LB
49018-SND	Sand	76" x 110"	100% Polyester	2.25 LB
49018-YEL	Yellow	76" x 110"	100% Polyester	2.25 LB
49018-SPI	Spiced	76" x 110"	100% Polyester	2.25 LB
49018-HEA	Heather	76" x 110"	100% Polyester	2.25 LB
49018-MAU	Mauve	76" x 110"	100% Polyester	2.25 LB
49018-MIS	Mist	76" x 110"	100% Polyester	2.25 LB
49018-SHR	Shrimp	76" x 110"	100% Polyester	2.25 LB



Panorama Vista Bedspreads, assorted colors

Panorama Bedspreads

- Quality, soft surface offers year-round comfort and warmth
- Attractive colors and patterns provide a home-life feel
- Reversible style ensures practicality
- Highly durable, quick-drying materials reduce shrinkage and resist pilling, reducing energy costs and frequency of replacements
- Stain-resistant properties reduce costly re-laundering

Panorama Aurorra Bedspreads

CAT NO.	COLOR	SIZE	FABRIC	WEIGHT
116896/B	Solid Blue	68" x 96"	100% Polyester, Quilted	3.98 LB
116896/BE	Solid Beige	68" x 96"	100% Polyester, Quilted	3.98 LB
116896/BE/I	Ital Fashion	68" x 96"	100% Polyester, Quilted	3.98 LB
116896/BE/KS	Skye	68" x 96"	100% Polyester, Quilted	3.98 LB

Panorama Vista Bedspreads

CAT NO.	COLOR	SIZE	FABRIC	WEIGHT
116896/BA/V	Bay Blue	68" x 96"	100% Polyester, Quilted	3.98 LB
116896/BR/V	Summit Brown	68" x 96"	100% Polyester, Quilted	3.98 LB
116896/CA/V	Canyon Rust	68" x 96"	100% Polyester, Quilted	3.98 LB
116896/NE/V	Neutral Beige	68" x 96"	100% Polyester, Quilted	3.98 LB
116896/PR/V	Prairie Green	68" x 96"	100% Polyester, Quilted	3.98 LB
116896/VI/V	Vineyard	68" x 96"	100% Polyester, Quilted	3.98 LB



Super Cord Bedspreads, assorted colors



Super Cord and Econo-Cord Bedspreads

- Feature an attractive lengthwise rib-cord design, wider spacing on Super Cord
- Super Cord is heavier weight, heavy-duty construction
- Constructed of 100% polyester for durability that can't be beat
- Exceptional color-retention and stain resistance
- Flame resistant, meets NFPA 701 standards
- Available in a variety of colors to suit every taste

Super Cord Bedspreads

CAT NO.	COLOR	SIZE	BLEND	WEIGHT
49017-7BA	Banana	76" x 110"	100% Polyester	3.25 LB
49017-7BU	Buttercream	76" x 110"	100% Polyester	3.25 LB
49017-7CO	Copen	76" x 110"	100% Polyester	3.25 LB
49017-7FB	Federal Blue	76" x 110"	100% Polyester	3.25 LB
49017-7SE	Seafoam	76" x 110"	100% Polyester	3.25 LB
49017-7SH	Shrimp	76" x 110"	100% Polyester	3.25 LB
49017-7HE	Heather	76" x 110"	100% Polyester	3.25 LB
49017-7LA	Larkspur	76" x 110"	100% Polyester	3.25 LB
49017-7PL	Plum	76" x 110"	100% Polyester	3.25 LB

Econo-Cord Bedspreads

CAT NO.	COLOR	SIZE	BLEND	WEIGHT
49016-COP	Copen	76" x 110"	100% Polyester	2.5 LB
49016-DBL	Dark Blue	76" x 110"	100% Polyester	2.5 LB
49016-HEA	Heather	76" x 110"	100% Polyester	2.5 LB
49016-LBL	Light Blue	76" x 110"	100% Polyester	2.5 LB
49016-PLU	Plum	76" x 110"	100% Polyester	2.5 LB
49016-SEA	Seafoam	76" x 110"	100% Polyester	2.5 LB
49016-SHR	Shrimp	76" x 110"	100% Polyester	2.5 LB
49016-SWD	Sherwood	76" x 110"	100% Polyester	2.5 LB
49016-TAN	Tan	76" x 110"	100% Polyester	2.5 LB



Dynasty Bedspreads, assorted colors

Dynasty Bedspreads

- Finishes your healthcare beds with neat, smooth lines
- Constructed of long-wearing 55/45 cotton/poly blend
- Great durability and minimal drying times

CAT NO.	COLOR	SIZE	BLEND	WEIGHT
49014-BEI	Beige	76" x 110"	55/45 Ctn/Poly	2.5 LB
49014-GRN	Hunter Green	76" x 110"	55/45 Ctn/Poly	2.5 LB
49014-RAS	Raspberry	76" x 110"	55/45 Ctn/Poly	2.5 LB
49014-RBL	Royal Blue	76" x 110"	55/45 Ctn/Poly	2.5 LB
49014-SAG	Sage Green	76" x 110"	55/45 Ctn/Poly	2.5 LB
49014-SBL	Wedgewood Blue	76" x 110"	55/45 Ctn/Poly	2.5 LB
49014-TEA	Teal	76" x 110"	55/45 Ctn/Poly	2.5 LB
49014-WHI	White	76" x 110"	55/45 Ctn/Poly	2.5 LB



Links Spread Blankets

Links Spread Blankets

An exclusive Encompass product, the Links combines the warmth of a traditional thermal blanket with the designer look of a textured bedspread.

- Fine yarns and tighter twist weave reduces snagging and the bulk and size of the spread
- Quicker processing time and less storage space on shelves and carts
- Durable and cozy blend 55/45 cotton/polyester also has superior color retention

Links

CAT NO.	SIZE	BLEND	WEIGHT	COLOR
49142-WHI	74" x 96"	55/45 Cotton/Poly	3.5 LB	White
49142-CHA	74" x 96"	55/45 Cotton/Poly	3.5 LB	Champagne
49142-FED	74" x 96"	55/45 Cotton/Poly	3.5 LB	Federal Blue
49142-MAU	74" x 96"	55/45 Cotton/Poly	3.5 LB	Mauve
49142-MIN	74" x 96"	55/45 Cotton/Poly	3.5 LB	Mint Sprig
49142-SLA	74" x 96"	55/45 Cotton/Poly	3.5 LB	Slate
49142-TEA	74" x 96"	55/45 Cotton/Poly	3.5 LB	Teal

Links Plus

CAT NO.	SIZE	BLEND	WEIGHT	COLOR
49143-WHI	74" x 108"	55/45 Cotton/Poly	4.0 LB	White
49143-CHA	74" x 108"	55/45 Cotton/Poly	4.0 LB	Champagne
49143-FED	74" x 108"	55/45 Cotton/Poly	4.0 LB	Federal Blue
49143-MAU	74" x 108"	55/45 Cotton/Poly	4.0 LB	Mauve
49143-TEA	74" x 108"	55/45 Cotton/Poly	4.0 LB	Teal
49143-MUL	74" x 108"	55/45 Cotton/Poly	4.0 LB	Multi-Color



Poly Links Ultra Spread Blankets, assorted colors

Poly Links Ultra Spread Blankets

- Soft, 100% synthetic fabric delivers lasting patient comfort and warmth
- Quick-drying material offers energy savings
- Durable, long-lasting construction reduces replacement costs
- Stain-resistant properties reduce costly re-laundering
- High color retention properties ensure long-lasting, vibrant colors, even after repeated washing

CAT NO.	SIZE	BLEND	WEIGHT	COLOR
49215-66BL	66" x 96"	100% Polyester	3.5 LB	Blue
49215-66GR	66" x 96"	100% Polyester	3.5 LB	Green
49215-66MA	66" x 96"	100% Polyester	3.5 LB	Mauve
49215-66OA	66" x 96"	100% Polyester	3.5 LB	Oat
49215-66WH	66" x 96"	100% Polyester	3.5 LB	White



Snag Free Blankets, assorted colors

Snag Free Blankets

- Heavy-duty closed lock weave increases life and decreases likelihood of snags and shrinkage
- Available in 100% cotton white
- Available in 55/45 cotton/poly blend in white and a variety of colors

CAT NO.	DESCRIPTION	SIZE	BLEND	WEIGHT	COLOR
49165-WHI	Snag Free	74" x 100"	100% Cotton	3.75 LB	White
49166-WHI	Snag Free	74" x 100"	55/45 Ctn/Poly	3.75 LB	White
49166-BLU	Snag Free	74" x 100"	55/45 Ctn/Poly	3.75 LB	Blue
49166-CRE	Snag Free	74" x 100"	55/45 Ctn/Poly	3.75 LB	Cream
49166-GRE	Snag Free	74" x 100"	55/45 Ctn/Poly	3.75 LB	Green
49166-ROS	Snag Free	74" x 100"	55/45 Ctn/Poly	3.75 LB	Rose
49150-017	Snag Free, "Chill Stopper"	66" x 90"	100% Cotton	2.5 LB	White



Herringbone Spread Blankets

Herringbone Spread Blankets

- Smooth, attractive herringbone design looks great as a spread
- Heavy-duty closed lock weave increases life and decreases likelihood of snags and shrinkage
- Available in 55/45 cotton/poly blend in white

CAT NO.	DESCRIPTION	SIZE	BLEND	WEIGHT	COLOR
49146-096	Blanket, Herringbone Weave	74" x 93"	55/45 Ctn/Poly	2.9 LB	White
49146-090	Blanket, Herringbone Weave	66" x 90"	55/45 Ctn/Poly	2.65 LB	White



Thermal Blankets, white

Thermal Blankets

- 100% cotton for comfort and softness
- Available in a variety of weights to meet your needs
- Thermal cell construction provides warmth without extra weight

CAT NO.	DESCRIPTION	SIZE	BLEND	WEIGHT	COLOR
49147-103	Thermal Blanket, Leno Weave	66" x 90"	100% Cotton	3.0 LB	White
49148-010	Thermal Blanket, Leno Weave	66" x 90"	100% Cotton	2.5 LB	White
49148-610	Thermal Blanket, Leno Weave	66" x 90"	100% Cotton	2.1 LB	White
49149-010	Thermal Blanket, Leno Weave	66" x 90"	55/45 Ctn/Poly	2.5 LB	White



Essentials Mattress Pads

Essentials Mattress Pads

- Flat mattress pads designed to lie on top of the mattress
- Soft quilted or flannel fabric provides added comfort on a traditional mattress or crib mattress
- Provided in a variety of sizes and finishes

CAT NO.	DESCRIPTION	SIZE	BLEND	FINISH	WEIGHT
50650-017	Mattress Pad, Flannel, Whipstitch	17" x 18"	50/50 Ctn/Poly	Whipstitch	0.2 LB
50650-273	Mattress Pad, Flannel, Whipstitch	27" x 36"	50/50 Ctn/Poly	Whipstitch	0.7 LB
50650-398	Mattress Pad, Flannel, Whipstitch	39" x 76"	50/50 Ctn/Poly	Whipstitch	2.0 LB
50645-386	Mattress Pad, Flannel, Bias Bound	36" x 72"	50/50 Ctn/Poly	Bias Bound	2.0 LB
50645-171	Mattress Pad, Bias Bound	17" x 18"	50/50 Ctn/Poly	Bias Bound	1.2 LB



Felt Mattress Pads

Felt Mattress Pads

- Durable, washable felt mattress pads
- Available in flat or anchor band styles
- Made of polyester fiber

CAT NO.	DESCRIPTION	SIZE	BLEND	FINISH	WEIGHT
MP-10001F	Mattress Pad, Felt	36" x 80"	100% Polyester	Flat	7.5 OZ
MP-150001F	Mattress Pad, Felt	36" x 80"	100% Polyester	Flat	9.5 OZ
MP-10002F	Mattress Pad, Felt	39" x 75"	100% Polyester	Flat	7.5 OZ
MP-150002F	Mattress Pad, Felt	39" x 75"	100% Polyester	Flat	9.5 OZ
MP-10003F	Mattress Pad, Felt	39" x 80"	100% Polyester	Flat	7.5 OZ
MP-150003F	Mattress Pad, Felt	39" x 80"	100% Polyester	Flat	9.5 OZ
MP-20025AB	Mattress Pad, Felt	36" x 80"	100% Polyester	Anchor Band	7.5 OZ
MP-250025AB	Mattress Pad, Felt	36" x 80"	100% Polyester	Anchor Band	9.5 OZ
MP-20026AB	Mattress Pad, Felt	39" x 75"	100% Polyester	Anchor Band	7.5 OZ
MP-250026AB	Mattress Pad, Felt	39" x 75"	100% Polyester	Anchor Band	9.5 OZ
MP-20027AB	Mattress Pad, Felt	39" x 80"	100% Polyester	Anchor Band	7.5 OZ
MP-250027AB	Mattress Pad, Felt	39" x 80"	100% Polyester	Anchor Band	9.5 OZ



Knit-Cote Protectors

Knit-Cote Mattress and Pillow Protectors

- Crack-resistant nylon tricot and vinyl construction
- Pliable with soft feel of knit
- Water resistant

CAT NO.	DESCRIPTION	SIZE	BLEND	FINISH	WEIGHT
50240-080	Mattress Protector, Knit-Cote, Fitted	36" x 80" x 6"	Vinyl Coated Nylon Tricot	Fitted	1.5 LB
50242-080	Mattress Protector, Knit-Cote, Zippered	36" x 80" x 6"	Vinyl Coated Nylon Tricot	Zippered	3.0 LB
50244	Pillow Protector, Knit-Cote, Zippered	21" x 27"	Vinyl Coated Nylon Tricot	Zippered	0.4 LB



Impressions Terry Towels and Washcloths

Impressions Collection

Your patients will appreciate the large size and thickness of our luxurious Impressions terry products.

- 90/10 cotton/polyester blend creates a soft yet durable towel
- Elegant dobby border lends a touch of class to the entire line
- 12 singles ring-spun yarn construction

CAT NO.	DESCRIPTION	SIZE	WEIGHT/DZ
47974-515	Bath Towel, Impressions Single Dobby	27" x 50"	15 LB
47974-105	Bath Towel, Impressions Single Dobby	24" x 50"	10.5 LB
47970-540	Hand Towel, Impressions Single Dobby	16" x 30"	4.0 LB
52135-515	Washcloth, Impressions Single Dobby	13" x 13"	1.5 LB



Signature Spun Terry Towel and Washcloth

Signature Spun Collection

- Soft and absorbent 85/15 cotton/polyester blend terry
- Quick-drying and durable blend designed to withstand institutional laundering
- 12 singles ring-spun yarn construction
- Available in standard plain pile and new Checkmate design

CAT NO.	DESCRIPTION	SIZE	WEIGHT/DZ
52534-510	Bath Towel, Checkmate	24" x 50"	10.5 LB
52534-580	Bath Towel, Checkmate	24" x 48"	8.0 LB
52534-560	Bath Towel, Checkmate	22" x 44"	6.0 LB
52530-530	Hand Towel, Checkmate	16" x 27"	3.0 LB
47974-545	Bath Towel, Signature Spun	24" x 50"	10.5 LB
47974-585	Bath Towel, Signature Spun	24" x 48"	8.0 LB
47974-535	Bath Towel, Signature Spun	22" x 44"	6.0 LB
47974-505	Bath Towel, Signature Spun	20" x 40"	5.5 LB
47970-520	Hand Towel, Signature Spun	16" x 27"	3.0 LB
52535-535	Washcloth, Signature Spun	12" x 12"	1.0 LB



Checkmate Terry Towels



Elegance Terry Towels and Washcloths

Elegance Collection

- Highly durable 86/14 cotton/polyester 16 singles construction
- Ideal combination of comfort, strength and durability
- Absorbent 100% cotton loops in distinctive 5-cam border on towels
- Elegance Plus has 5 wider cams, moving more terry loops to center pile for more plushness

CAT NO.	DESCRIPTION	SIZE	WEIGHT/DZ
52234-510	Bath Towel, Elegance Plus	24" x 50"	10.5 LB
52234-580	Bath Towel, Elegance Plus	24" x 48"	8.0 LB
52234-562	Bath Towel, Elegance Plus	22" x 44"	6.25 LB
52234-055	Bath Towel, Elegance Plus	20" x 40"	5.5 LB
52230-527	Hand Towel, Elegance Plus	16" x 27"	3.0 LB
47974-510	Bath Towel, Elegance 5-Cam	24" x 50"	10.5 LB
47974-580	Bath Towel, Elegance 5-Cam	24" x 48"	8.0 LB
47974-567	Bath Towel, Elegance 5-Cam	22" x 46"	6.75 LB
47974-562	Bath Towel, Elegance 5-Cam	22" x 44"	6.25 LB
47974-560	Bath Towel, Elegance 5-Cam	20" x 42"	6.0 LB
47974-055	Bath Towel, Elegance 5-Cam	20" x 40"	5.5 LB
47970-527	Hand Towel, Elegance 5-Cam	16" x 27"	3.0 LB
52235-015	Washcloth, Elegance 1-Cam	13" x 13"	1.5 LB
52235-616	Washcloth, Elegance 1-Cam	13" x 13"	1.0 LB
52235-012	Washcloth, Elegance 1-Cam	12" x 12"	0.75 LB
52235-608	Washcloth, Elegance 1-Cam	12" x 12"	0.5 LB
48050	Bath Mat, Elegance 1-Cam	20" x 30"	6.9 LB



Merit Trio Terry

Merit Collection

- Made of thick, soft absorbent 100% cotton
- Merit Trio features attractive triple-cam border
- Three-cam design moves more terry loops to center pile for more plushness

CAT NO.	DESCRIPTION	SIZE	WEIGHT/DZ
52634-680	Bath Towel, Merit Trio	24" x 48"	8.0 LB
52634-662	Bath Towel, Merit Trio	22" x 44"	6.25 LB
52634-650	Bath Towel, Merit Trio	20" x 40"	5.0 LB
52634-645	Bath Towel, Merit Trio	20" x 40"	4.5 LB
52630-627	Hand Towel, Merit Trio	16" x 27"	2.75 LB
47974-608	Bath Towel, Merit Single Cam	24" x 48"	8.0 LB
47974-660	Bath Towel, Merit Single Cam	22" x 44"	6.25 LB
47974-654	Bath Towel, Merit Single Cam	20" x 40"	5.5 LB
47974-605	Bath Towel, Merit Single Cam	20" x 40"	5.0 LB
47974-645	Bath Towel, Merit Single Cam	20" x 40"	4.5 LB
47970-627	Hand Towel, Merit Single Cam	16" x 27"	2.75 LB
47970-625	Hand Towel, Merit Single Cam	15" x 25"	2.5 LB
47944-616	Washcloth, Merit Single Cam	12" x 12"	1.0 LB
47944-612	Washcloth, Merit Single Cam	12" x 12"	0.75 LB
47944-607	Washcloth, Merit Single Cam	11" x 11"	0.45 LB
48050-610	Bath Mat, Merit Single Cam	20" x 30"	7.0 LB



"Hospital Property" Woven Towels

Specialty Terry

- Bariatric sized towels available for patient comfort and care
- Additional options to assist you with your branding and loss prevention goals
- Custom woven bath towels also available
- Minimums will apply

CAT NO.	DESCRIPTION	SIZE	WEIGHT	FABRIC	QTY/EA
47974-721	Bariatric Bath Towel w/Dobby, White	35" x 68"	21.0 LB	86/14 Ctn/Poly	120 EA
47974-720	Bariatric Bath Towel w/Dobby, White	30" x 60"	20.0 LB	100% Cotton	120 EA
47974-714	Bariatric Bath Towel, White	30" x 60"	14.0 LB	100% Cotton	120 EA
47974-567B	Bath Towel w/ 5 Blue Cam	22" x 46"	6.75 LB	85/15 Ctn/Poly	60 EA
47974-475	Bath Towel w/ 5 Cam and Blue Lengthwise Stripes	20" x 40"	5.0 LB	85/15 Ctn/Poly	120 EA
47974-635	Towel, Bath, HOSPITAL PROPERTY	20" x 40"	5.0 LB	100% Cotton	120 EA
47974-VAH	Towel, Bath, VA PROPERTY	20" x 40"	5.0 LB	100% Cotton	120 EA



Utility Towels

Utility Towels

CAT NO.	DESCRIPTION	SIZE	WEIGHT	FABRIC	QTY/CASE
47973-32B	Bar Mop, Blue Stripe	17" x 20"	32 OZ	100% Cotton	1200 EA
47973-28B	Bar Mop, Blue Stripe	17" x 20"	28 OZ	100% Cotton	1200 EA
47973-32G	Bar Mop, Gold Stripe	16" x 19"	32 OZ	100% Cotton	1200 EA
47973-GRN	Bar Mop, Green Stripe	16" x 19"	32 OZ	100% Cotton	1200 EA
47973-12B	Cloth, Cleaning, Blue Terry	12" x 12"	12 OZ	100% Cotton	1200 EA
47853-010	Towel, Crash, Red Border	17" x 31"	32 OZ	100% Cotton	600 EA
47880-630	Towel, Glass, Red Stripe	15" x 28"	16 OZ	100% Cotton	1200 EA
47881-614	Towel, Kitchen, Herringbone, Green Stripe	14" x 24½"	21 OZ	100% Cotton	1200 EA
47973-007	Towel, Woven White, Lint Free	30" x 34"	24 OZ	100% Cotton	500 EA
47973-005	Towel, Dish, Terry, Green Stripe	15" x 25"	28 OZ	100% Cotton	300 EA
ST1818URX	Towel, Shop, Unbleached	18" x 18"	12 OZ	100% Cotton	2500 EA



Nonwoven Washcloths and Cleaners

- Single-use washcloths made from high-quality nonwoven material
- Variety of sizes and packaging designed for ease-of-use
- Cost-effective and convenient
- Soft and durable



Natural Pulp Airlaid Washcloths

Natural Pulp Airlaid Washcloths

CAT NO.	DESCRIPTION	SIZE	COLOR	PACKAGING
48002	Personal Washcloth	12" x 13"	White	50/BG, 20 BG/CS
48003-010	Personal Washcloth	12" x 13"	White	10/BG, 100 BG/CS
48012	Personal Washcloth, Dispenser Pack	10" x 12"	White	25/BG, 20 BG/CS



DRC Washcloths and Towels

Washcloths and Towels

CAT NO.	DESCRIPTION	SIZE	COLOR	PACKAGING
48001	Personal Washcloth	12" x 13"	White	50/BG, 20 BG/CS
48005	Personal Washcloth	12" x 12"	Blue Diamond	50/BG, 10 BG/CS
48015	Personal Washcloth	10" x 12"	White	50/BG, 10 BG/CS
47930	Personal Towel	18" x 38"	Blue	200 Bulk
4910	Personal Towel	14" x 19"	Blue	350 Bulk



Synthetic Spunlace Washcloths

Synthetic Spunlace Washcloths

CAT NO.	DESCRIPTION	SIZE	COLOR	PACKAGING
48003	Personal Washcloth	12" x 13"	White	50/BG, 20 BG/CS
48500-010	Premoistened Washcloth	10" x 12"	White	48/PK, 20 PK/CS



Rayon/Polyester Blend Apertured Washcloths

Rayon/Polyester Blend Apertured Washcloths

CAT NO.	DESCRIPTION	SIZE	COLOR	PACKAGING	QTY/CASE
48009	Personal Washcloth	12" x 12"	White	50/BG, 20 BG/CS	1000 EA
48014	Personal Washcloth	12" x 12"	Pink Diamond	25/BG, 20 BG/CS	500 EA



Pre-Moistened Washcloths

Pre-Moistened Washcloths

CAT NO	DESCRIPTION	SIZE	COLOR	PACKAGING	QTY/CASE
48500-010	Personal Washcloth	9" x 11"	White	48/PK, 20 PK/CS	960 EA



Patient Cleaners

Patient Cleaners

- Designed for use in nursery and wound care environments
- Offered in a wide variety of sizes and packaging options
- Made from high quality apertured rayon polyester blend that combines aggressive scouring ability with a soft and gentle touch

CAT NO.	SIZE	QTY/CASE	PACKAGING
10331	9" x 10½"	960 EA	30/BX, 32 BX/CS
10331-010	9" x 10½"	960 EA	30/BX, 32 BX/CS (Starlight Dispenser Box)
10331-200	9" x 10½"	2000 EA	20/BG, 10 BG/CS
10340-400	7" x 12"	1600 EA	40/BX, 40 BX/CS
10340-400	12" x 13"	2000 EA	2500/BG, 8 BG/CS



The Pillow Factory® manufactures the finest personal and reusable pillows through superior engineering and material technologies. Dedication to creating innovative, quality, cost effective, and environmentally responsible products has made The Pillow Factory a healthcare industry market leader. All reusable and personal pillows are manufactured using 100% recycled green ecoCLOUD™ fiberfill. The ecoCLOUD fiberfill allows environmentally aware facilities to go green with a product they can believe in. It performs just like previous polyester fill with no reduction in performance or product life.

Don't settle for flat pillows. Encompass reusable pillows feature the SRC®, Soft Resilient Core, system. The SRC system adds support and resiliency to resist wear, crumbling, and breakdown while providing superior patient support and comfort. Use after use, these pillows retain about 65% of their original height, resulting in better value per patient day.

ecoCLOUD™

the **pillow** factory®

A Division of Encompass Group, LLC

The Pillow Factory® family of reusable pillows feature the SRC® system as well as high quality fluid resistant and fluid proof covers which can be easily wiped clean.



Comfort Care Pillows

Comfort Care™ Pillows

- Innovative fabric
- Ultra soft and comfortable
- Quiet and durable

CAT NO.	LOFT LEVEL	EFW	CUT SIZE	COLOR	QTY/CASE
51120	Medium	20 OZ	19" x 25"	Blue	12 EA
51123	Medium	23 OZ	21" x 27"	Blue	12 EA
51117*	Medium	10 OZ	13" x 17"	Blue	24 EA



Easy Care Pillows

Easy Care® Pillows

- Features 1" wide breathe strip for enhanced patient comfort
- Maximum durability
- Soft and comfortable
- Reduced noise

CAT NO.	LOFT LEVEL	EFW	CUT SIZE	COLOR	QTY/CASE
51150	Medium	20 OZ	19" x 25"	White	12 EA
51153	Medium	23 OZ	21" x 27"	White	12 EA
51157*	Medium	10 OZ	13" x 17"	White	24 EA



CareGuard Pillows

CareGuard® Pillows

- Traditional cover
- Durable
- Soft and comfortable
- Reduced noise

CAT NO.	LOFT LEVEL	EFW	CUT SIZE	COLOR	QTY/CASE
51109-011	Medium	20 OZ	19" x 25"	Blue	12 EA
51110-851	Medium	23 OZ	21" x 27"	Blue	12 EA
51110-850	Firm	25 OZ	21" x 27"	Blue	12 EA
51170	Medium	20 OZ	19" x 25"	Tan	12 EA
51173	Medium	23 OZ	21" x 27"	Tan	12 EA

FABRIC CHARACTERISTICS

- | | |
|------------------------|-----------------|
| Breathable | Fluid Resistant |
| Stain Resistant | Fluid Barrier |
| Anti-Microbial Treated | Flame Resistant |

* Does not contain the SRC system. EFW: Equivalent Fill Weight



Cloud Nine Pillow

Cloud Nine™ Pillows

- Maximum comfort
- Soft and quiet

CAT NO.	LOFT LEVEL	EFW	CUT SIZE	COLOR	QTY/CASE
51107-050	Medium	21 OZ	21" x 27"	Blue	12 EA



Nylon Pillow

Nylon Pillows

- Laminated nylon
- Durable

CAT NO.	LOFT LEVEL	EFW	CUT SIZE	COLOR	QTY/CASE
51184	Medium	18 OZ	19" x 25"	Beige	12 EA
51186	Medium	20 OZ	21" x 27"	Beige	12 EA



Pro-Barrier Pillow

Pro-Barrier® Pillows

- Polyethylene coated
- Quiet

CAT NO.	LOFT LEVEL	EFW	CUT SIZE	COLOR	QTY/CASE
51108-101*	Medium	18 OZ	21" x 27"	Blue	12 EA
51108-105*	Medium	16 OZ	19" x 25"	Blue	12 EA
51108-107*	Medium	14 OZ	17" x 23"	Blue	12 EA

FABRIC CHARACTERISTICS

- | | |
|------------------------|-----------------|
| Breathable | Fluid Resistant |
| Stain Resistant | Fluid Barrier |
| Anti-Microbial Treated | Flame Resistant |

* Does not contain the SRC system. EFW: Equivalent Fill Weight



Standard Personal Pillows

Personal pillows are optimal for patient comfort and are fresh for each patient. A special manufacturing process called garnetting creates lofty and resilient fiberfill interior layers. A breathable cover allows air to escape from the pillow for superior comfort. Personal pillows are easily configured for propping.

Specialty post-surgical pillows assist patients with recovery. The Hugger pillow features dense fiberfill and can be hugged to reduce the impact of coughing. Prop pillows keep limbs elevated.

- Soft and breathable olefin ticking
- Recycled ecoCLOUD™ fiberfill
- Individually shrink-wrapped
- Fresh and clean
- Dispenser-box packaging
- Easily configured for propping

Standard Personal Pillows

CAT NO.	LOFT LEVEL	EFW	COLOR	QTY/CASE
51107-441	Medium	17" x 23"	White	12 EA
51107-443	Medium	21" x 27"	White	12 EA
51107-551	Soft	17" x 23"	White	12 EA
51107-552	Medium	17" x 23"	White	12 EA
51107-553	Soft	19" x 25"	White	12 EA
51107-652	Firm	19" x 25"	White	12 EA
51107-653	Firm	21" x 27"	White	12 EA
51107-753	Firm	21" x 27"	White	12 EA

Specialty Post-Surgical Pillows

CAT NO.	LOFT LEVEL	EFW	COLOR	QTY/CASE
51107-024	Prop	13" x 17"	White	24 EA
513	Hugger with Case	13" x 17"	White	24 EA



Incontinent Care

Encompass understands that in providing incontinent products for your patients you are looking for long-lasting and hardworking products that help your patients maintain a sense of dignity. All of our products are designed to provide unmatched protection and comfort for the patients in your facility. Our products come in many attractive colors and mature prints that will enhance your facility and please your patients.

Incontinent Care

PATIENT CARE INCONTINENT PADS

Moisture management is important to successful skin integrity in the acute care setting. Quality linens also have a factor in reducing the amount of bunching, pressure, shearing and friction to which patients are exposed.

Not all incontinent pads, whether reusable or disposable, perform the same. Incontinent pads were originally designed to protect the sheets and mattress rather than the patient. Many pads in use today still adhere to this historical design.

We are now more aware of the extent that excess moisture, bunching, pressure, shearing and friction from bed linens and related incontinent products can contribute to skin breakdown and discomfort. A well-designed incontinent pad, along with good nursing care, can help to mitigate all those negative influences.



Construction

Almost all underpads are constructed of a top or “facing” layer, a middle “soaker” layer, and a bottom “barrier” layer. Each has a job to do:

Facing — get moisture away from skin; provide soft, comfortable surface

Modern, all-polyester fabrics provide the softness that cotton does, but are designed to wick moisture from the top facing into the soaker level. For best patient care, we recommend a high-performing all-polyester facing, instead of one made from cotton fabric.

Soaker — attract, hold and disperse moisture over multiple voids

A good patient care pad will have a minimum of 35% Rayon, which is more effective at drawing the moisture into the soaker and quickly spreading it horizontally. Disposable incontinent pads generally use polymer gels to capture liquids. However, once activated, the gel usually cannot absorb or disperse more liquids on multiple voids like a reusable pad can.

Barrier — keep moisture inside pad; keep pad from slipping down the bed

The best patient care pads “bond” their barrier layer to the quilted facing and soaker levels. Bonding ensures that the pad will not bunch on itself, and also makes it more durable and wrinkle-free during the laundering process.

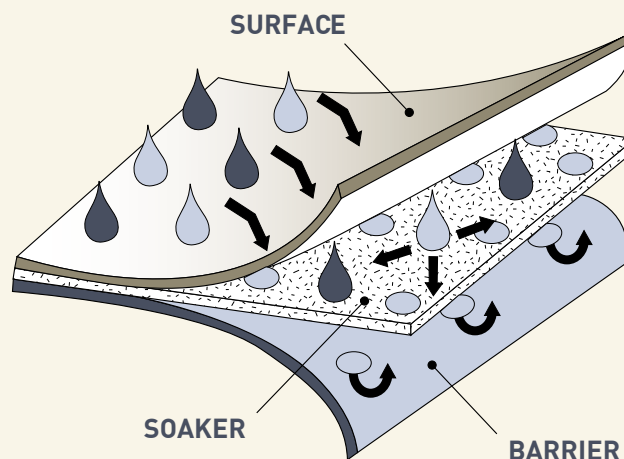



DermaCare Underpad

DermaCare Underpad

- Top of the line patient care reusable underpad
- Bonded ultra thin pad to help maximize patient care by lying flat to help prevent pressure ulcers
- Ultra lightweight at 14.1oz, DermaCare absorbs up to 4 times its own weight (1,500cc)
- Brushed backing to ensure no movement under the patient to prevent bunching which can lead to pressure ulcers
- Impermeable barrier offers excellent linen protection, eliminating the need for multiple layers and reducing soiled linen

CAT NO.	SIZE	FACING	SOAKER (POLY/RAYON)	CORNERS	BARRIER
50560-9026	33" x 35"	Light Green	65/35	Round	Light Blue



Chamonix Bonded Underpad

Chamonix Bonded Underpad

- Bonded ultra light and thin pad to help maximize patient care by lying flat to help prevent pressure ulcers
- Stay-Dry surface and high absorbency protects patients and bed linens
- Stain resistant
- Therma-Shield Barrier
- Round corners are less susceptible to wear on the edges

CAT NO.	SIZE	FACING	SOAKER (POLY/RAYON)	CORNERS	BARRIER
50560-410B	34" x 36"	Light Green	65/35	Round	Dark Blue



Chamonix Underpad

Chamonix Underpad

- Provides superior performance on the nursing floor and in the laundry
- Stay-Dry surface and high absorbency protects patients and bed linens
- Stain resistant
- Impermeable Therma-Shield Barrier
- Round corners with surface quilted to soaker in zigzag design are less susceptible to wear on the edges of pad

CAT NO.	SIZE	FACING	SOAKER (POLY/RAYON)	CORNERS	BARRIER
50560-410	34" x 36"	Light Green	65/35	Round	Gray w/Blue Stripes



Meridian Underpad

Meridian Underpad

- Stay-Dry surface and high absorbency protects patients and bed linens
- Specially constructed fibers channel fluids down into soaker
- Super absorbent inner soaker keeps patients and beds drier, longer
- Impermeable Therma-Shield Barrier
- Round corners are less susceptible to wear on the edges

CAT NO.	SIZE	FACING	SOAKER (POLY/RAYON)	CORNERS	BARRIER
50560-610	34" x 36"	Light Blue	65/35	Round	Gray w/ Blue Stripes



Bonded Sonoma Underpad

Bonded Sonoma Underpad

- Provides superior performance on the nursing floor and in the laundry
- Stay-Dry surface and high absorbency protects patients and bed linens
- Stain resistant
- Round corners with surface quilted to soaker in zigzag design are less susceptible to wear on the edges of pad

CAT NO.	SIZE	FACING	SOAKER (POLY/RAYON)	CORNERS	BARRIER
50560-113	34" x 36"	White	65/35	Round	Blue



Bonded Aurora Underpad

Bonded Aurora Underpad

- Bonded ultra light and thin pad to help maximize patient care by lying flat to help prevent pressure ulcers
- Stay-Dry surface and high absorbency protects patients and bed linens
- Stain resistant
- Round corners with surface quilted to soaker in zigzag design are less susceptible to wear on the edges of pad

CAT NO.	SIZE	FACING	SOAKER (POLY/RAYON)	CORNERS	BARRIER
50560-213B	34" x 36"	Blue Honeycomb 100% Poly	65/35	Square	Blue

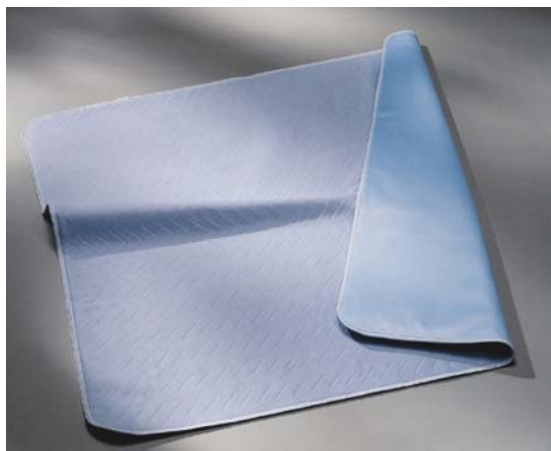

Aurorra Underpad

Aurorra Underpad

- Heavy-duty, fast-drying, long-lasting underpad is ideal for the institutional laundry environment
- Non-brushed 100% polyester honeycomb facing is less susceptible to burning in high heat environments
- Round corners are less abrasive to patients' skin
- Zigzag quilted design ensures pad retains a flat, smooth profile without bunching or pleating

CAT NO.	SIZE	FACING	SOAKER (POLY/RAYON)	CORNERS	BARRIER
50560-1102	34" x 36"	Blue Honeycomb 100% Poly	65/35	Round	Blue



Synergy Underpads

Synergy Underpads

CAT NO.	DESCRIPTION	SIZE	FACING	SOAKER	BARRIER
50560-510	Sonoma	34" x 36"	Lt Peach Napped 100% Poly	65/35	Blue
50560-545	Sonoma Large	34" x 45"	Lt Peach Napped 100% Poly	65/35	Blue
50560-313	Carefree, Bonded	34" x 36"	White Twill, 50/50 Ctn/Poly	65/35	Tan



Prestige Tartan Print Underpad

Tartan Plaid Underpad

CAT NO.	DESCRIPTION	SIZE	FACING	SOAKER	BARRIER
50560-555	Prestige Tartan Plaid	34" x 36"	Plaid Printed IBEX 80/20 Ctn/Poly	65/35	Dk Blue



Essentials Underpads

Essentials Underpads

CAT NO.	DESCRIPTION	SIZE	FACING	SOAKER	BARRIER
50560-080	BlueMax	34" x 36"	Blue Brushed 100% Poly Tricot	65/35	Dk Blue
50560-023	Super IBEX	34" x 36"	Super IBEX 80/20 Ctn/Poly	65/35	Dk Blue
50560-3SO	IBEX Large	34" x 45"	White IBEX 80/20 Ctn/Poly	65/35	Green
50560-013	Soft-Tex	34" x 36"	White Brushed 100% Poly Tricot	65/35	Blue
50560-073	Endura Twill	34" x 36"	White Twill 50/50 Ctn/Poly	65/35	Dk Blue
50561-102	Winged IBEX	34" x 36" w/wings	White IBEX 80/20 Ctn/Poly	65/35	Blue



Merit Underpads

Merit Underpads

CAT NO.	DESCRIPTION	SIZE	FACING	SOAKER	BARRIER
50560-003	IBEX Pink Barrier	34" x 36"	White IBEX 80/20 Ctn/Poly	95/5	Pink
50560-093	Birdseye Pink Barrier	34" x 36"	White 100% Cotton Birdseye	95/5	Pink
50560-03U	U-Pad	32" x 35"	White IBEX 80/20 Ctn/Poly	95/5	Dk Green



Velour Chair Pads

Chair Pads

CAT NO.	DESCRIPTION	SIZE	FACING	SOAKER	BARRIER
50560-554	Tartan Print	18" x 24"	Plaid Printed IBEX 80/20 Ctn/Poly	65/35	Dk Blue
50560-XXX	Velour (Available in BUR, GRE, BLU, TAN)	21" x 23"	Velour	65/35	AntiSkid
50560-020	IBEX	17" x 24"	White IBEX 80/20 Ctn/Poly	65/35	Blue



Chamonix Brief

Impressions Briefs

Chamonix Brief

- Unique Stay-Dry surface promotes healthy skin
- Highly absorbent pad that keeps patients drier and more comfortable
- Provides maximum comfort and discretion under clothing
- Multi-positioning snap closures for ease of fit
- Inner gussets virtually eliminate leakage
- Variety of sizes to fit most body types
- Reusable products are environmentally friendly
- Quality construction for long-term wear

CAT NO.	SIZE	FACING	SOAKER	BARRIER	COLOR-CODED BINDING
46432-111	Fits 24"-32" Waist	100% Poly	7 OZ 65/35	White Vinyl	Red
46432-112	Fits 28"-38" Waist	100% Poly	7 OZ 65/35	White Vinyl	Blue
46432-113	Fits 36"-45" Waist	100% Poly	7 OZ 65/35	White Vinyl	Green
46432-114	Fits 43"-54" Waist	100% Poly	7 OZ 65/35	White Vinyl	White
46432-115	Fits 52"-62" Waist	100% Poly	7 OZ 65/35	White Vinyl	Gray



Ultra Fit Brief

Synergy Briefs

Ultra Fit Briefs

- A smart choice for your patients and your budgets
- Provides excellent absorbency
- Comfortable, discreet fit under clothes
- Variety of sizes to fit most body types
- Multi-positioning snap closures for ease of fit
- Easy to pull up and down without undoing snaps
- Reusable products are environmentally friendly
- Quality construction for long-term wear

CAT NO.	SIZE	FACING	SOAKER	COLOR-CODED BARRIER	BINDING
46433-111	Fits 24"-32" Waist	IBEX	7 OZ 65/35	White Vinyl	Red
46433-112	Fits 28"-38" Waist	IBEX	7 OZ 65/35	White Vinyl	Blue
46433-113	Fits 36"-45" Waist	IBEX	7 OZ 65/35	White Vinyl	Green
46433-114	Fits 43"-54" Waist	IBEX	7 OZ 65/35	White Vinyl	White
46433-115	Fits 52"-62" Waist	IBEX	7 OZ 65/35	White Vinyl	Gray



Essentials Briefs

Essentials Briefs

Complete Comfort

- Absorbent pad keeps patients comfortable and dry
- Multiple snaps and variety of sizes ensure perfect fit
- Environmentally friendly reusable product

CAT NO.	SIZE	FACING	SOAKER	BARRIER
46423-111	Fits 20" - 28" Waist	50/50 Ctn/Poly Twill	75/25 Poly/Rayon	White
46423-112	Fits 28" - 36" Waist	50/50 Ctn/Poly Twill	75/25 Poly/Rayon	Pink
46423-113	Fits 36" - 44" Waist	50/50 Ctn/Poly Twill	75/25 Poly/Rayon	Tan
46423-114	Fits 44" - 52"	50/50 Ctn/Poly Twill	75/25 Poly/Rayon	Blue

Soft Comfort

CAT NO.	SIZE	FACING	SOAKER	BARRIER
46422-111	Fits 19" - 25" Waist	50/50 Ctn/Poly Twill	75/25 Poly/Rayon	White
46422-112	Fits 25" - 32" Waist	50/50 Ctn/Poly Twill	75/25 Poly/Rayon	Pink
46422-113	Fits 32" - 40" Waist	50/50 Ctn/Poly Twill	75/25 Poly/Rayon	Tan
46422-114	Fits 40" - 48" Waist	50/50 Ctn/Poly Twill	75/25 Poly/Rayon	Blue

Snap Style Brief

CAT NO.	SIZE	FACING	SOAKER	BARRIER
46430-112	Fits 32" - 44" Waist	2 Ply 100% Cotton Birdseye	70/30 Poly/Rayon	Pink
46430-113	Fits 34" - 52" Waist	2 Ply 100% Cotton Birdseye	70/30 Poly/Rayon	Tan
46430-114	Fits 44" - 60" Waist	2 Ply 100% Cotton Birdseye	70/30 Poly/Rayon	Blue



38233-02 Guardian Incontinent Garment

Guardian™ Incontinent Garment

- Seamless mesh construction
- Machine washable
- Knit-in waistband
- Anti-microbial finish

CAT NO. 2/PK	CAT NO. 5/PK	DESCRIPTION	SIZE	COLOR	QTY/CASE
38233-02	38533-02	Incontinent Garment, Classic	S/M	White/Blue	100 EA
38233-03	38533-03	Incontinent Garment, Classic	L/XL	White/Green	100 EA
38233-04	38533-04	Incontinent Garment, Classic	2XL/3XL	White/Purple	100 EA



Impressions Americana Clothing Protectors

Adult Clothing Protectors

Our adult clothing protectors offer protection and quality at any price point as well as dignity and style. With a wide array of patterns, fabrics and types of closures, this line is sure to meet all needs – whether it's our soft plush terry or our unique Premiere clothing protectors constructed of a highly absorbent, highly protective polyester rayon blend. Stripes or solids, we supply the colors and prints that will make anyone feel right at home.

Impressions Clothing Protectors

CAT NO.	DESCRIPTION	SIZE	MATERIAL	COLOR/PRINT	CLOSURE
46091-131	Americana	18" x 34"	100% Cotton Terry	Americana	Velcro
46091-132	Americana	18" x 34"	100% Cotton Terry	Americana	EZ Tie
46091-136	Americana	22" x 36"	100% Cotton Terry	Americana	Velcro
46091-137	Americana	22" x 36"	100% Cotton Terry	Americana	EZ Tie
46093-8SZ	Premiere Barrier	18" x 36"	65/35 Poly/Rayon	Bahama Bazaar	Side Snaps



Synergy Clothing Protectors

Synergy Clothing Protectors

CAT NO.	DESCRIPTION	SIZE	MATERIAL	COLOR/PRINT	CLOSURE
46093-11SB	Aurorra	18" x 36"	100% Polyester	Blue /White Binding	Neck Snaps
46093-3SB	Premiere Barrier	18" x 36"	90/10 Ctn/Poly	Solid Light Blue	Neck Snaps
46093-3SW	Premiere Barrier	18" x 36"	90/10 Ctn/Poly	White	Neck Snaps
46093-7SB	Premiere Barrier	18" x 36"	65/35 Poly/Rayon	Blue Stuart	Neck Snaps
46093-7SY	Premiere Barrier	18" x 36"	65/35 Poly/Rayon	Yellow Plaid	Neck Snaps
46093-7SZ	Premiere Barrier	18" x 36"	65/35 Poly/Rayon	Bahama Bazaar	Neck Snaps
46093-8SB	Premiere Barrier	18" x 36"	65/35 Poly/Rayon	Blue Stuart	Side Snaps
46093-8SY	Premiere Barrier	18" x 36"	65/35 Poly/Rayon	Yellow Plaid	Side Snaps



Essentials MochaStripe Clothing Protectors

Essentials Clothing Protectors

CAT NO.	DESCRIPTION	SIZE	MATERIAL	COLOR/PRINT	CLOSURE
46094-161	MochaStripe	18" x 34"	100% Cotton Terry	Blue/Yellow/Purple/ Beige Striped	Velcro
46094-162	MochaStripe	22" x 36"	100% Cotton Terry	Blue/Yellow/Purple/ Beige Striped	Velcro
46094-163	MochaStripe	18" x 34"	100% Cotton Terry	Blue/Yellow/Purple/ Beige Striped	EZ Ties
46094-164	MochaStripe	22" x 36"	100% Cotton Terry	Blue/Yellow/Purple/ Beige Striped	EZ Ties
153486	Flannel Plaid	22" x 36"	100% Cotton Flannel	Blue Linguard Plaid	Velcro
46092-010	Bib Apron	36" x 40"	100% Cotton Duck	White	Nylon Web Belt



Assorted Merit Adult Bibs

Merit Clothing Protectors

CAT NO.	DESCRIPTION	SIZE	MATERIAL	COLOR/PRINT	CLOSURE
46090-620	White Terry	18" x 34"	100% Cotton Terry	White w/ White Binding	Velcro
46090-62B	Blue Terry	18" x 34"	100% Cotton Terry	Blue w/ Blue Binding	Velcro
46092-213S	White Terry	15" x 33"	100% Cotton Terry	White w/ Yellow Binding	Velcro
46092-214S	White Terry	15" x 33"	100% Cotton Terry	White w/ Blue Binding	Velcro
46092-214L	White Terry	22" x 36"	100% Cotton Terry	White w/ Blue Binding	Velcro
46092-414L	Blue Terry	22" x 36"	100% Cotton Terry	Blue w/ Blue Binding	Velcro
46092-313L	Yellow Terry	22" x 36"	100% Cotton Terry	Yellow w/ Yellow Binding	Velcro
46092-220L	White Terry	22" x 36"	100% Cotton Terry	White w/ White Binding	EZ Ties



Hyperbaric Products

From pillows and bedding to patient apparel, Encompass' line of hyperbaric products and apparel are designed to meet the unique challenges of a hyperbaric environment. These products are made of 100% cotton for comfort and breathability and meet or exceed National Fire Protection Association guidelines for use in hyperbaric oxygen treatment units.



Hyperbaric Linens

Hyperbaric Linens

- 100% cotton fabric for comfort and breathability
- 100% cotton hem thread and labels – often overlooked details
- Purple thread hems to quickly identify and separate hyperbaric products from your other inventory

CAT NO.	DESCRIPTION	SIZE	COLOR	HEM COLOR
47902-662	Washcloth	12" x 12"	White	Purple
47902-616	Towel	22" x 44"	White	Purple
49402-455	Flat Sheet	72" x 108"	Misty	Purple
49402-490	Draw Sheet	54" x 90"	Misty	Purple
49402-410	Pillowcase	34" x 42"	Misty	Purple

Hyperbaric Pillows

- Comfortable for patient use and safe for hyperbaric environments
- 100% cotton ticking exterior with 30 oz. of guaranteed cotton fill
- Distinctive striped exterior allows for easy identification

Patient Apparel

CAT NO.	DESCRIPTION	SIZE	COLOR	HEM COLOR
51110-022	Pillow	21" x 27"	Blue/White Striped	N/A



Hyperbaric Staff and Patient Apparel

Hyperbaric Apparel

- 100% cotton for comfort and breathability with 100% cotton thread seams and labels for added safety
- Purple thread for easy separation from other inventory
- Same versatile styles and fit as our traditional apparel lines

Patient Apparel

CAT NO.	DESCRIPTION	SIZE	COLOR
45202-___	Patient Gown	XL	Misty Green
45202-___	Patient Gown	3XL	Misty Green
45202-___	Patient Gown	10XL	Misty Green
45202-___	Patient Gown	XL	Misty Green
45602-407	Pajama Pants	Large	Misty Green
45602-409	Pajama Pants	XL	Misty Green

Staff Apparel

CAT NO.	DESCRIPTION	SIZE	COLOR
45802-12_	Unisex Scrub Top	S-5X	Misty Green
45902-12_	Unisex Scrub Pants	S-5X	Misty Green

PRINT/COLOR SWATCHES



Misty Green

SIZE CODES

3

Small

5

Medium

7

Large

X

X-Large

2X

2X-Large

3X

3X-Large

4X

4X-Large

5X

5X-Large

10X

10X-Large

HOW TO ORDER STYLE # + 10 COLOR CODE + 1 SIZE CODE = CATALOG NUMBER



Environmental Services Support

Encompass offers our healthcare customers the tools to provide patients, visitors and staff with safe and clean environments. Through our partnership with UMF Corporation, we offer the PerfectCLEAN® Environmental Cleaning System, which includes mops, wipers, and other cleaning products and accessories. Encompass also offers a variety of hamper bags for use in your facility.

PerfectCLEAN is made from micro-denier fibers, with built in anti-microbial protection to reach into invisible crevices to remove microscopic pathogens from environmental surfaces. The germs are then eliminated in your laundry cycle when using chlorine bleach.



All-Purpose Wipers

All-Purpose Wipers

The PerfectCLEAN All-Purpose Wiper penetrates invisible crevices in surfaces to cut out dirt and grime – the Wiper “traps & removes” contaminants, absorbs and concentrates those contaminants in the Wiper. Color coding for distinguishing between patient rooms, bathrooms, ICUs, and ORs helps reduce cross-contamination.

CAT NO.	DESCRIPTION	QTY/PK	QTY/CS
47985-ORA	All-Purpose Wiper 12" x 12" Orange	5 EA	50 PK
47985-BLU	All-Purpose Wiper 12" x 12" Blue	5 EA	50 PK
47985-YEL	All-Purpose Wiper 12" x 12" Yellow	5 EA	50 PK
47985-GRA	All-Purpose Wiper 12" x 12" Grey	5 EA	50 PK
47985-GRN	All-Purpose Wiper 12" x 12" Green	5 EA	50 PK
47986-GRA	All-Purpose Wiper 16" x 16" Grey	5 EA	25 PK
47986-GRN	All-Purpose Wiper 16" x 16" Green	5 EA	25 PK
47986-BLU	All-Purpose Wiper 16" x 16" Blue	5 EA	25 PK
47986-ORA	All-Purpose Wiper 16" x 16" Orange	5 EA	25 PK
47986-YEL	All-Purpose Wiper 16" x 16" Yellow	5 EA	25 PK
47987-GRN	Supersilk Wiper 12" x 12" Green	5 EA	50 PK



Flat Mops

Flat Mops

Developed to withstand the rigors of the healthcare commercial laundry, the PerfectCLEAN Flat Mops meet and exceed durability testing by the largest commercial laundries in the United States and Canada.

Understanding the cross-contamination and Hospital Acquired Infection (HAI) issues in hospitals and nursing homes UMF developed the first line of color-coded, chlorine-stable products and the ONEperROOM™ concept, which can eliminate the risk of cross-contamination. PerfectCLEAN Flat Mops are made from the highest grade micro-denier fiber and contain the highest concentration of fiber resulting in unrivaled performance and are also further distinguished by their patented ‘Built-in Antimicrobial Product Protection.’

CAT NO.	DESCRIPTION	COLOR	QTY/CS
47980-BLU	Flat Mop 12"	Blue	250 EA
47980-ORA	Flat Mop 12"	Orange	250 EA
47983-BLU	Flat Mop 18"	Blue	125 EA
47983-GRN	Flat Mop 18"	Green	125 EA
47981-BLU	Flat Mop 20"	Blue	125 EA
47981-ORA	Flat Mop 20"	Orange	125 EA



Fringed Flat Mops

Fringed Flat Mops

The PerfectCLEAN Fringed Flat Mop is exactly the same as the standard Flat Mop but with a fringe. The Fringed Flat Mop was developed by request from a hospital laundry – they wanted a “combination damp mop and dust mop for lightly soiled patient room floors.” Simply mist PerfectCLEAN to remove dried spots and stains.

CAT NO.	DESCRIPTION	COLOR	QTY/CS
47984-18B	Fringe Mop (Hook & Loop) 18"	Blue	25 EA
47984-36B	Fringe Mop (Hook & Loop) 36"	Blue	25 EA
47984-36W	Dust Mop (Wire) 36"	Red	24 EA
47984-48W	Dust Mop (Wire) 48"	Green	24 EA



Tube Mops

Tube Mops

Designed to replace the old fashion traditional string mops, the PerfectCLEAN Tube Mop redefines “industrial strength cleaning,” ideal for areas where soil load is very high. This high absorption, high performance PerfectCLEAN Tube Mop consists of 32 tubes per side. The head band is chlorine-stable, extremely durable and easy to launder.

CAT NO.	DESCRIPTION	COLOR	QTY/CS
47979-YEL	Tube Mop 16 OZ	Grey/Yellow	30 EA
47979-BLU	Tube Mop 12 OZ	Blue/Blue	30 EA
47979-GRN	Tube Mop 12 OZ	Green/Yellow	30 EA



PerfectCLEAN Accessories

Accessories

PerfectCLEAN Accessories support all of the challenging areas in environmental surface cleaning.

With the Easy Grip Flexible Duster and Handle, difficult places and narrow spaces can be easily reached. The Easy Grip Flexible Duster can be manipulated into virtually any shape. Ideal for hard to reach places. The PerfectCLEAN Orange Mitt helps reduce cross-contamination by isolating the cleaning of the commode. The Multi-Use Glove can be used for IV poles, curtain pulls, bed rails, chair rails, and any other odd shaped surfaces – whatever you touch, you clean.

CAT NO.	DESCRIPTION	QTY/PK	QTY/CS
47998-000	Flexible Duster	1 EA	10 PK
47994-BLU	Finish Applicator, Blue	5 EA	50 PK
47988-BLU	Duster Cover, Blue	5 EA	50 PK
47989-ORA	Mitt, Orange	5 EA	50 PK
47997-ORA	Scrub Clean Sponge, Orange	5 EA	25 PK
47995-100	Glove, Multi-Use	5 EA	50 PK

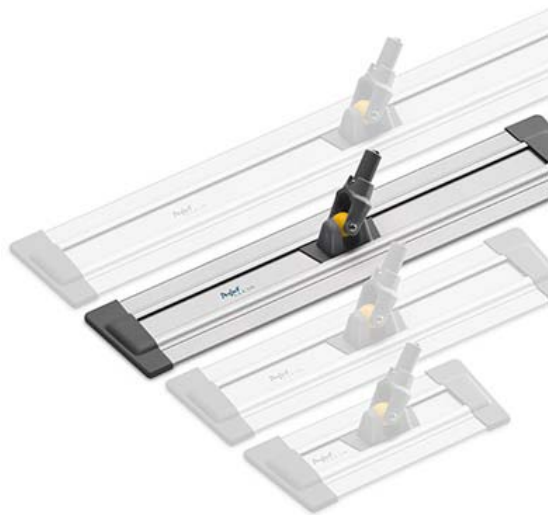

Assorted Flat Mop Frames

Hardware: Flat Mop Frames

Heavy-duty construction designed to meet the challenges of the commercial cleaning industry. Ribbed frame design for strength. Drainage holes (top side) return fluid to the Flat Mop. Angled end caps for easy access to corners, also anchor the hook and loop strips. The ONLY hardware with a Limited Lifetime Warranty.

- Heavy-duty hardened aluminum
- Hard-coat anodization

CAT NO.	DESCRIPTION	QTY/CS
47990-110	Frame, 12" Flat Mop (Velcro)	10 EA
47990-180	Frame, 18" Flat Mop (Velcro)	10 EA
47991-200	Frame, 20" Flat Mop (Velcro)	10 EA
47996-360	Frame, 36" Dust Mop (Velcro)	10 EA

Easy-Grip Telescopic Handle and Easy-Grip Ergo Handle

Designed for efficiency and comfort the telescopic and ergonomic adjustable handles are lightweight and adjustable to "fit you." Developed for the rigors of the commercial markets, these handles will provide a lifetime of service.

- Two closed-cell, non-absorbent EVA foam Ergo-Grips for ease of use and comfort; easily cleaned and disinfected
- The ergonomic Easy-Grip Handle when inverted allows the user to clean under beds, tables, etc. with minimal bending and effort
- Provides ultimate control for cleaning walls, windows and other vertical surfaces



Easy-Grip Telescopic Handle

CAT NO.	DESCRIPTION	QTY/CS
47993-100	Handle, Easy-Grip Telescopic, Straight	10 EA
47993-000	Handle, Easy-Grip Ergo, Curved	10 EA



SafeCare Hamper Bag

SafeCare Hamper Bags

- Fluid resistant 100% polyester
- Flip-top hood for bag closure
- Straight bottom for stability
- Durable nylon tape handles at the side and bottom for easy and reliable transporting

CAT NO.	DESCRIPTION	SIZE (W x D x L)	COLOR	QTY/CS
51890-180	18" Flip Top Bag	18" x 30" x 37"	Yellow	12 EA
51890-250	25" Flip Top Bag	25" x 44" x 37"	Yellow	12 EA
51890-180B	18" Flip Top Bag	18" x 30" x 37"	Blue	12 EA
51890-250B	25" Flip Top Bag	25" x 44" x 37"	Blue	12 EA
51890-180G	18" Flip Top Bag	18" x 30" x 37"	Grey	12 EA
51890-250G	25" Flip Top Bag	25" x 44" x 37"	Grey	12 EA
51892-250B	Hamper Bag, Self Closing, Straight Bottom	20" x 40" x 40"	Blue	12 EA



Drawcord Hamper Bag

Impervious Hamper Bags

- Available with envelope-style top or draw cord
- These bags control odors and leaks to help keep your facility fresh and clean
- Sealed seams prevent leakage of fluids and odors
- Protects staff from infections
- Color-coded seams for fast and simple sorting of linens
- Easy to wash and reuse

CAT NO.	DESCRIPTION	SIZE (WxDxL)	COLOR	QTY/CS
51860-LB1	Hamper Bag, Envelope Top, White color-code	18" x 30" x 40"	White	24 EA
51860-LB2	Hamper Bag, Envelope Top, Green color-code	25" x 40" x 40"	White	24 EA
51860-LB3	Hamper Bag, Drawcord, Blue color-code	18" x 30" x 40"	Light Green	24 EA
51860-LB4	Hamper Bag, Drawcord, Red color-code	25" x 40" x 40"	Light Green	24 EA
51880-180	Hamper Bag 18" Straight Bottom	18" x 30" x 40"	Ceil Blue	48 EA
51880-250	Hamper Bag 25" Straight Bottom	25" x 40" x 44"	Ceil Blue	48 EA
51870-180	Hamper Bag 18" Round Bottom	18" x 30" x 40"	Ceil Blue	48 EA
51870-250	Hamper Bag 25" Round Bottom	25" x 40" x 44"	Ceil Blue	48 EA



Nylon Hamper Bag



Poly/Cotton Blend Hamper Bag

Nylon Hamper Bags

- 200 denier nylon construction
- Self-closing with elastic cord
- Various colors available for easy sorting

CAT NO.	DESCRIPTION	SIZE	QTY/CS
51852-180_	Elastic Cord Opening, Straight Bottom	18" x 30" x 40"	12 EA
51852-250_	Elastic Cord Opening, Straight Bottom	25" x 40" x 40"	12 EA
51854-180_	Elastic Cord Opening, Round Bottom	18" x 30" x 40"	12 EA
51854-250_	Elastic Cord Opening, Round Bottom	25" x 40" x 40"	12 EA

50/50 Poly/Cotton Hamper Bags

- Affordable yet extremely durable
- Heavy-duty draw cord closure
- Straight bottom

CAT NO.	DESCRIPTION	SIZE	COLOR	QTY/CS
51862-180N	Drawcord Straight Bottom	18" x 30" x 40"	Natural	12 EA
51862-250W	Drawcord Straight Bottom	25" x 40" x 44"	White	12 EA

100% Cotton Duck Hamper Bags

- 100% cotton duck cloth construction
- Eyelet drawstring closure features three-ply reinforced tunnel for longer wear

CAT NO.	DESCRIPTION	SIZE	QTY/CS
51800-010	Flip Top, Square Bottom	18" x 30" x 40"	12 EA
51800-210	Flip Top, Square Bottom	25" x 40" x 40"	12 EA
51650-018	Eyelet Bag Drawstring Closure, Square Bottom	18" x 30" x 40"	12 EA

Water Soluble Hamper Bags

- Labor saver – No need to remove items from bag
- Bags easily dissolve in hot water into biodegradable solution
- Heavy-duty can hold wet linen many hours prior to wash

CAT NO.	DESCRIPTION	SIZE	COLOR	QTY/CS
51868-51H	Standard Weight Bag	26" x 33"	Clear	100 EA
51868-57H	Standard Weight Bag	28" x 39"	Clear	100 EA
51868-58H	Standard Weight Bag	36" x 39"	Clear	100 EA
51868-71H	Heavy Duty Bag	26" x 33"	Clear	100 EA
51868-77H	Heavy Duty Bag	28" x 39"	Clear	100 EA
51868-78H	Heavy Duty Bag	36" x 39"	Clear	100 EA

Hamper Stands

CAT NO.	DESCRIPTION	SIZE
5055	Hamper Stand, Adjustable, w/ Foot Pedal and Cover	Fits 18" & 25"
15-9000	18" Hamper Stand, w/ foot pedal	18½" x 37½" x 19½"



Interiors & Drapery

Encompass creates healthcare environments that welcome you from the moment you enter the room. Every texture, color and detail is designed with your patients' comfort and care in mind. We offer a wide selection of cubicle curtains, drapery and bedspreads, and by manufacturing our products in the USA, we are able to offer our customers the very best quality with minimal lead time.

Design Services

Encompass is proud to own and operate its own Window Treatment, Cubicle Curtain and Bedspread Manufacturing Plant in Big Lake, Minnesota. By manufacturing our own goods, we have a tremendous advantage over our competitors, as they rely heavily on outside vendors to fill these needs. In operating our own custom workroom, we are able to better control quality levels, keep costs down, and assure an attractive end product for you, our valued customer.

From an initial consultation to project completion, there is no job too small or too big. We welcome the opportunity to work with you on your project. Over our many years in business, we have developed strong affiliations with many of the finest fabric manufacturers in the design industry. Due to the large volume of fabric we purchase from these select companies, our customers are assured fair and affordable pricing. We maintain a library with an extensive collection of fire retardant fabric colors, textures, and special finishes that complement any interior.



Project Estimation & Measuring

Specializing in the selection of window treatments, bedspreads and cubicle curtains, our team of estimators can assist you in measuring your windows and cubicles – ensuring a perfect fit and avoiding costly mistakes. Our estimators work closely with you to select fabrics and provide project estimates that meet your facility's unique needs and are within your budget.

Professional Installation

Our nationwide network of professional installers offers years of experience in installation and are accustomed to working in sensitive medical environments. If you are planning to install your own products, our in-house estimators can assist you with valuable phone consultations to help you get the job done correctly and on time.

Looking for just the right fabric for a cubicle curtain, shower curtain, window treatment or bedspread?

Check out the Encompass website's "Draperies and Cubicle Curtain" page to browse our extensive fabric selection. We offer a searchable gallery display of a multitude of solids, prints and textured designs to fit any need you may have.

www.encompassgroup.net

Cubicle Curtains

Cubicle curtains from Encompass do more than just provide privacy for patients – they help our customers define spaces and set the tone for the facility. With a variety of fabrics, colors and styles available, our experienced team of drapery estimators and installers can help you create a safe and welcoming environment.



Crème



Paprika



Ginger



Saffron



Oat



Rosemary



Muted Indigo

Classics Fabrics

Classics fabrics from Encompass combine durability with upscale design at an affordable price. Our color palette provides an outstanding selection to coordinate with a wide variety of design schemes. Available in several sizes and configurations, these fabrics will sustain multiple washings with minimal shrinking, pilling or appearance. Since Classics fabrics are stocked in our own manufacturing plant located in Big Lake, Minnesota, cubicle curtains that utilize these fabrics are usually offer quicker delivery than other curtain manufacturers.

Quick Cube

- Stocked in our Big Lake, Minnesota, manufacturing plant for reduced lead time
- Flame retardant and antimicrobial
- 6' wide panel with 21" superior mesh that meets or exceeds code
- Easy to take down, launder and replace
- Available in 84" and 96" lengths



Quick Cube Cubicle Curtains

CAT NO.	COLOR	SIZE
3108413	Ginger	72" x 84"
3108414	Rosemary	72" x 84"
3108415	Muted Indigo	72" x 84"
3108416	Oat	72" x 84"
3108417	Paprika	72" x 84"
3108418	Crème	72" x 84"
3108419	Saffron	72" x 84"
3109613	Ginger	72" x 96"
3109614	Rosemary	72" x 96"
3109615	Muted Indigo	72" x 96"
3109616	Oat	72" x 96"
3109617	Paprika	72" x 96"
3109618	Crème	72" x 96"
3109619	Saffron	72" x 96"



Quick Snap Cubicle Curtains

Quick Snap Cubicle Curtains

Quick Snap cubicle curtains contain snaps at the mesh to allow for a quick change of fabric while leaving the mesh intact on the cubicle curtain track. It is a convenient way to remove soiled curtains and replace them in a snap. The panels allow for a smaller stocking program because they are made in two standard sizes: 69" x 84" and 69" x 96".



Hookless Cubicle Curtains

Hookless Cubicle Curtains

This unique system provides a safe and efficient way to hang and remove cubicle curtains without the need for hooks, chains or carriers. The split ring allows the cubicle to hang on a bar rather than a typical cubicle curtain track. Whether you choose one of our Classics fabrics or need a custom design solution, our team of estimators can help you create the perfect solution for your facility.

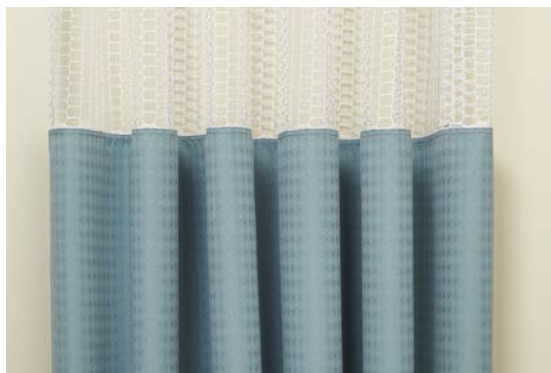

Custom Cubicle Curtains

Custom Cubicle Curtains

Our custom cubicle curtains come in a variety of colors, patterns and configurations to match any décor or space. All of our select fabrics are inherently flame retardant and will meet or exceed your facility's fire codes. Encompass uses the finest quality 20" mesh tops to reduce snags and tears for long-term durability. Available in several standard sizes, hems are 1½" on both sides with grommets placed every 6".



Disposable Cubicle Curtains

Disposable Cubicle Curtains

Encompass disposable cubicle curtains meet the NFPA 701 requirements and are antimicrobial. This helps to eliminate cross contamination, which is ideal for the ICU, ER, and burn care units – anywhere curtains must be changed frequently. Their lightweight properties make them easy to take down and replace. This maintenance free curtain comes in two convenient sizes: 58" x 90" and 117" x 90".

CAT NO.	SIZE
82501	58" x 90"
82502	117" x 90"

Shower Curtains

Complement your patient rooms with our wide selection of shower curtains. Choose from our attractive pallet of colors and surfaces, with fabric and vinyl options available. For extended curtain life, these curtains are antimicrobial, intrinsically fire retardant, and have a water repellant finish. All curtains feature a magnetic weighted bottom, and a hookless alternative is also available. Standard sizes are stocked, and custom sizes can be manufactured to your specifications.



Super Suede Shower Curtains

Super Suede Shower Curtains

- Elegant suede texture made of 10-gauge vinyl
- Smooth inside for easy run-off
- Hangs snugly inside the tub

CAT NO.	COLOR	SIZE
49003-010	Apricot	36" x 72"
49003-012	Blue	36" x 72"
49003-013	Champagne	36" x 72"
49003-014	White	36" x 72"
49003-015	Light Green	36" x 72"
49003-060	Apricot	72" x 72"
49003-062	Blue	72" x 72"
49003-063	Champagne	72" x 72"
49003-064	White	72" x 72"
49003-065	Light Green	72" x 72"



Silhouette Nylon Shower Curtains

Silhouette Nylon Shower Curtains

- 9-gauge vinyl
- Traditional plisse embossing
- Flame retardant (passes NFPA 701)

CAT NO.	COLOR	SIZE
49005-011	Maize	36" x 72"
49005-012	Chablis	36" x 72"
49005-013	Azure	36" x 72"
49005-014	Vanilla	36" x 72"
49005-015	Rose	36" x 72"
49005-061	Maize	72" x 72"
49005-062	Chablis	72" x 72"
49005-063	Azure	72" x 72"
49005-064	Vanilla	72" x 72"
49005-065	Rose	72" x 72"



Hotel Nylon Shower Curtains

Hotel Nylon Shower Curtains

- Woven 200 denier nylon
- Water and stain repellent
- Machine washable

NO EMBOSSEING

CAT NO.	COLOR	SIZE
49004-011	Beige	36" x 72"
49004-012	Champagne	36" x 72"
49004-015	White	36" x 72"
49004-020	Navy	36" x 72"
49004-021	Hunter	36" x 72"
49004-022	Burgundy	36" x 72"
49004-023	Tan	36" x 72"
49004-061	Beige	72" x 72"
49004-062	Champagne	72" x 72"
49004-065	White	72" x 72"
49004-080	Navy	72" x 72"
49004-081	Hunter	72" x 72"
49004-082	Burgundy	72" x 72"
49004-083	Tan	72" x 72"

PUCKERED EMBOSSEING

CAT NO.	COLOR	SIZE
49006-012	Champagne	36" x 72"
49006-015	White	36" x 72"
49006-062	Champagne	72" x 72"
49006-065	White	72" x 72"

Sure-Chek™ Shower Curtains

- Controlled release antimicrobial treated
- Crisp linen embossing available with or without mesh
- Stain resistant and flame retardant
- Specially made to your measurements

CAT NO.	COLOR	SIZE
49002-011	Mauve	36" x 72"
49002-016	Light Blue	36" x 72"
49002-017	Mint	36" x 72"
49002-018	Seafoam	36" x 72"
49002-061	Mauve	72" x 72"
49002-066	Light Blue	72" x 72"
49002-067	Mint	72" x 72"
49002-068	Seafoam	72" x 72"
5023601	White	36" x 72"
5023602	Dune	36" x 72"
5023603	Fawn	36" x 72"
5023604	Clear	36" x 72"
5107201	White	72" x 72"
5107202	Dune	72" x 72"
5107203	Fawn	72" x 72"
5107204	Clear	72" x 72"



Duracord Shower Curtains

Duracord™ Shower Curtains

- Medium weight 6-gauge vinyl curtain
- Textured surface and smooth back for easy run-off

CAT NO.	COLOR	SIZE
49000-061	Blue	72" x 72"
49000-062	Champagne	72" x 72"
49000-063	Light Green	72" x 72"
49000-064	Yellow	72" x 72"
49000-065	White	72" x 72"
49000-066	Frosty	72" x 72"

Tandem Shower Curtain Hooks

- Unique patented design carries outer curtain and liner on the same hook allowing easy changeover of either
- Modern design works with straight or curved rods

CAT NO.	STYLE	COLOR
49009-110	Tandem	Champagne
49009-210	Tandem	White
49009-310	Tandem	Clear

Majestic Shower Curtain Hooks

- Traditional snap style hooks
- Affordable solution made of flexible plastic

CAT NO.	STYLE	COLOR
49009-100	Majestic	Clear
49009-200	Majestic	White
49009-300	Majestic	Champagne

Window Treatments

Encompass manufactures all of our window treatments, ensuring you receive the same high quality product and service levels that you have come to expect. Our experienced staff can help you create virtually any style of window covering you desire. We offer all of the basic treatments, such as Pinch Pleat, Accordia Fold, and Ripple Fold draperies. All of our fabrics are selected specifically for institutional application as well as overall aesthetics.

Encompass also offers a wide variety of top name shades and blinds that can be used alone or in conjunction with one of our more elaborate treatments. Complement any window with one of our decorative treatments that include swags, cascades, and cornices to create a more unique look for your facility.



Pinch-Pleated Drapery

Pinch-Pleated Drapery

Our three finger pinch-pleat custom fit drapes create a beautiful finish to any window or room. Encompass manufactured pinch-pleat drapes are constructed with 100% fullness, 4" top and bottom hems, and 1½" side hems. The finished treatment comes complete with hooks for immediate insertion in rods.



Accordia-Fold Drapery

Accordia-Fold Drapery

Building in popularity for its ease of removal and placement, the Accordia-Fold drapery hangs like the pinch-pleat drapery but is affixed to the rod using snaps, not hooks. The finished treatment comes complete with snaps for immediate installation.



Ripple-Fold Drapery

Ripple-Fold Drapery

Our Ripple-Fold drapery, like the Accordia-Fold, is affixed to the rod using snaps. The folds of the drape are rounded using the placement of the snaps, creating a soft and flowing feel to the fabric. The snap construction makes these a perfect fit for areas where a drape may be removed or pulled on frequently.

*Coordinated Bedspreads*

Coordinated Bedspreads

Whether you are looking to update or completely redesign a patient room, our bedspreads can provide that finishing touch. Our fabric library offers a vast selection of both stocked and custom fabrics to choose from, and all our available quilted or non-quilted.

Faux Wood Blinds

Faux wood blinds are a cost-effective way to add a rich, warm feeling to your facility. They are easy to maintain and meet or exceed all fire codes. Our faux wood blinds are available in a several sizes with many options for colors and finishes. Natural wood blinds are also available.

*Solar Shades*

Solar Shades

Our solar shades are made with healthcare facilities in mind. Not only do they provide privacy in patient areas, they also help reduce the fading of furniture and textiles by diffusing light. Easy to install and maintenance free, solar shades complement any décor and can be used in combination with other window treatments and drapery.

Vertical & Horizontal Blinds

Blinds add privacy to patient areas and improve patient comfort by allowing complete flexibility for filtering light. Encompass offers a wide range of colors, styles and finishes to suit your décor perfectly. Durable and virtually maintenance free, blinds can be an economical way to decorate and add interest to a room.

Hardware

We carry the latest in hardware that will complement your choice of drapery. Our selections are designed to withstand the rigors of a patient facility and feature carriers that make draperies easy to remove and replace. Most of our drapery is offered with baton or cord controlled.



Care Guard Pillows

Reusable Pillows Care & Cleaning Instructions

REUSABLE PILLOWS ARE DESIGNED TO BE CLEANED BY HAND APPLICATION OF A STAIN REMOVING AGENT.

- Reusable pillows are not to be laundered or dry cleaned.
- Begin the process of wipe-down as soon as possible. The longer the stain remains the more permanent it will become. Some stains cannot be removed with any known chemistry.
- Damage to the fabric structure and the special coatings applied can result from inappropriate use of strong chemicals and/or abrasive applicators.

PLEASE USE THE FOLLOWING PROCEDURE TO REMOVE STAINS:

1. Spray directly on the stain with:
 - a. A .525% Sodium Hydrochloric solution (a mixture of one part bleach and nine parts water). This is the preferred agent.
 - b. Any germicidal cleaner diluted per manufacturer's instructions.
2. Wipe the liquid solution into the fabric with a soft cloth or sponge to remove the stain.
3. Wipe the fabric again using plain water to remove all traces of the cleaner.



A Division of Encompass Group, LLC

Washing Instructions

In order to maintain the look, function and durability of your Encompass products, the following wash instructions should be followed for the items in this catalog. The wash procedures presented here are recommended by the products' manufacturers. Following these suggested guidelines will help keep products looking better and promote a longer product life. If a particular product is not included in the following instructions, follow the instruction tag on the product itself.

REUSABLE APPAREL

General Instructions for All Products

- All new textile products should be laundered prior to use.
- Do not overload washers or dryers. To ensure thorough cleaning, washers and dryers should be loaded to allow freedom of movement for the garments.
- The following recommendations should be used as guidelines. Deviations should be made at the discretion of the laundry professional, based on the specific requirements, supplies, equipment and experience.

Color Wash (colored apparel)

1. Launder high-fashion apparel and dark colors separately.
2. Do not use chlorine bleach.
3. Machine wash on warm setting. Temperatures not to exceed the following: Apparel – 120°F
4. Rinse thoroughly.
5. Tumble dry at temperatures not to exceed 250°F.
6. Remove promptly from dryer and fold or hang to help prevent wrinkling.

White Wash (white apparel)

1. Machine wash on warm setting. Do not exceed 160°F.
2. Launder high-fashion apparel separately. When bleaching, follow the manufacturer's instructions.
3. Rinse thoroughly.
4. Tumble dry at hot or cotton setting. Temperature should not exceed 250°F.
5. Remove promptly from dryer and fold or hang to help prevent wrinkling.

Wash Instructions for Professional Labwear

In order to maintain the look of garments, we recommend you follow our guidelines for proper laundering. Deviations should be made at the discretion of the laundry professional, based on specific requirements, supplies, equipment and experience.

Colors

Launder high-fashion and dark colors separately. Do not use bleach. Machine wash on a warm setting not to exceed 120°F. Rinse thoroughly. Tumble dry at temperatures not to exceed 250°F. Remove promptly from the dryer and fold or hang to help prevent wrinkling.

Whites

Machine wash on a warm setting not to exceed 160°F. Launder high-fashion styles separately. When bleaching, follow the manufacturer's instructions. Rinse thoroughly. Tumble dry at hot or cotton setting. Temperature should not exceed 250°F. Remove promptly from dryer and fold or hang to help prevent wrinkling.

REUSABLE FLUID-RESISTANT FABRICS

Because of the repellent qualities of these fabrics, the following wash and rinse cycles are required:

Operations	Time	Level	Temp.	Supplies/100 lbs.
1. Flush	3 min.	High	Cold	
2. Flush	3 min.	High	Cold	
3. Break	7 min.	Low	160°F	8 oz. Nonionic detergent; 8 oz. alkali
4. Suds	7 min.	Low	160°F	4 oz. Nonionic detergent
5. Rinse	2 min.	High	140°F	
6. Rinse	2 min.	High	120°F	
7. Rinse	2 min.	High	100°F	
8. Rinse	2 min.	High	Cold	
9. Sour	5 min.	Low	Cold	Sour to pH 6.0

1. A thorough rinse is essential to remove all surfactants. Residual surfactants will adversely affect the repellent properties of these fabrics.
2. Excessive use of softeners is not recommended as they may adversely affect the repellent properties of these fabrics.
3. SafeCare fabrics have inherent stain-resistant properties; therefore, bleaching should not be necessary. However, if a chlorine bleach is used, use an antichlor in the second rinse. Always ensure that no chlorine remains in the fabrics after washing and that no chlorine residue is present in the washing or drying equipment.
4. After washing, garments should be thoroughly heat dried. Repellency characteristics are enhanced through heat and pressing. Press with a cool iron.

Index

A

Adolescent Patient Apparel..... 30
 Adult Briefs 70-71
 Adult Clothing Protectors..... 72-73
 Advent Limited-Use Bedding 45
 All-Purpose Wipers 78
 Apertured Washcloth..... 59
 Atlantis/Pacifica Collection 9
 Aurorra Underpad 67-68

B

Baby Boggans 33
 Bar Mop..... 57
 Bariatric Terry 57
 Bassinet Sheets 35
 Bath Blankets 48
 Bath Mat..... 56
 BED & BATH 38-63
 • Bath Blankets..... 48
 • Bedspreads..... 49-51
 • Blankets..... 52-53
 • Draw Sheets 48
 • Knitted Bed Linens..... 41-44
 • Mattress & Pillow Protectors..... 54
 • Nonwoven Bath 58-59
 • Nonwoven Bedding..... 45
 • Patient Positioning Aids.. 46-47
 • Pillows 60-63
 • Sheeting..... 39-44
 • Terry 55-57
 Bedspreads 49-51, 91
 Bibs, Adult..... 72-73
 Birthing Sheets 44
 Blankets 52-53
 Blinds 91

Breeze Patient Positioner 46
 Bunting, Infant Nonwoven 35

C

Care-Steps 21
 Care-Steps - Risk Management.. 18
 Care-Steps II and III..... 23
 CareGuard Pillows..... 61
 Chair Pads 69
 Chamonix Adult Brief 70
 Chamonix Underpad 66
 Clothing Protectors 72-73
 Cloud Nine Pillows 62
 Colored Sheeting Collection..... 40
 Confetti Treads – All Around Tread..... 19
 Confetti Treads – Risk Management..... 18
 Coordinate Collections 7-9
 Crash Towel..... 57
 Crib Sheets 34
 Cubicle Curtains 85-86

D

Daisy-Steps 22
 DermaCare Underpad 66
 Design Services 84
 Diamond Bedspreads 49
 Diapers, Adult 70
 Diapers, Infant 35
 Dish Towel 57
 Drapery 90
 Draw Sheets..... 39-40, 48
 Dynasty Bedspreads 51

E

Easy Care Pillows 61
 Eco-Steps..... 20
 Econo-Cord Bedspreads 51

Elegance Terry..... 56
 Embrace Patient Gowns 10
 ENVIRONMENTAL SERVICES SUPPORT..... 77-82
 • Hamper Bags..... 81-82
 • PerfectCLEAN..... 78-80
 Essentials Adult Brief..... 71
 Essentials Collection 29
 Essentials Underpads..... 69
 Exam Capes 7-8, 14

F

FALL PREVENTION..... 16-23
 • Fall Risk Management Patient Throw Blanket 17
 • Falling Leaves Patient Gowns..... 17
 • Patient Safety Footwear... 17-23
 • Safe-Steps Fall Risk Management Kits 17
 Fall Risk Management Patient Throw Blanket 17
 Falling Leaves Patient Gowns... 17
 Felt Mattress Pads 54
 Flannel Weight Pediatric Apparel..... 29
 Flat Mops 78-79
 Footwear 17-23

G

Galaxy Collection 30
 General Use Underpads 68-69
 Global Select Sheeting 40
 Gowns..... 7-17
 Guardian Incontinent Garment... 71

H

Hamper Bags 81-82
 Herringbone Spread Blankets ... 53

HYPERBARIC 74-76

- Hyperbaric Apparel 76
- Hyperbaric Linens 75

Hyperbaric Apparel..... 76

Hyperbaric Linens 75

Hyperbaric Pillows..... 75

I

Impressions Adult Briefs..... 70

Impressions Terry 55

INCONTINENT CARE 64-73

- Adult Briefs..... 70-71
- Adult Clothing
Protectors..... 72-73
- General Use Underpads .. 68-69
- Patient Care Underpads .. 66-67

Infant Apparel 33

Infant Bedding 34-35

Infant Footwear..... 32

Infant Sheets..... 35

INTERIORS & DRAPERY 83

- Cubicle Curtains 85-86
- Design Services 84
- Shower Curtains..... 87-89
- Window Treatments 90-91

Intimate Sheeting 39

K

Kitchen Towel 57

Knit-Cote Protectors 54

Knitted Bed Linens 41-44

L

Links Plus Spread Blankets..... 52

Links Spread Blankets 52

M

Mammography Apparel..... 14

Mattress & Pillow Protectors.... 54

Mattress Pads..... 54

Mental Health Gown 12

Meridian Underpad 67

Merit Terry 56

Merit Underpads..... 69

Modessa Patient Gowns 11

Monet Collection..... 7

Mops..... 78-79

Multiphasic Shorts and Pants ... 15

N

Natural Pulp

Airlaid Washcloths..... 58

New Horizon Bedspreads..... 49

Nonwoven Apparel..... 13,15

Nonwoven Bath..... 58-59

Nonwoven Bedding 45

Nursing Mother's Apparel..... 14

Nylon Pillows 62

P

Pajamas 7, 8, 9

Panorama Bedspreads..... 50

PATIENT APPAREL, ADULT 6

- Atlantis/Pacifica Collection... 9
- Coordinate Collections..... 7-9
- Embrace Patient Gowns..... 10
- Exam Capes 7, 8, 14
- Exam Gowns 6-17
- Falling Leaves Gowns 17
- Gowns 6-17
- Hyperbaric Apparel 76
- Mental Health Gowns..... 12
- Modessa Patient Gowns..... 11
- Monet Collection 7
- Multiphasic Shorts
and Pants..... 15
- Pajamas 7, 8, 9

- Robes 7, 8, 9, 13

- Shooting Star Collection ... 7, 8

- Specialty Apparel 10-12

- Specialty Sized Apparel..... 12

- Thermoflect Patient Gowns .. 11

- Women's Apparel..... 14

Patient Apparel,
Pediatric & Infant 24-33

Patient Care Underpads 66-67

Patient Cleaners 59

Patient Positioning Aids 46-47

Patient Safety Footwear 17-23

Pediatric Apparel..... 24-33

PEDIATRIC & INFANT..... 24-35

- Adolescent Patient Apparel 30
- Baby Boggans..... 33
- Essentials Collection..... 29
- Galaxy Collection..... 30
- Infant Apparel..... 33
- Infant Bedding 34-35
- Infant Footwear 32
- Nonwoven Pediatric
Apparel 27, 31
- Pediatric Patient
Apparel 26-31
- Space Adventures
Collection..... 28
- Starlight Collection 25-27

Pediatric Footwear 33

Pediatric Patient Apparel 26-31

PerfectCLEAN..... 78-80

Performance Muslin Sheeting .. 40

Personal Pillows..... 63

Personal Towels 58

Personal Washcloths..... 59

Continued on next page ...

Index (continued)

Pillow Protectors 54
 Pillowcases 39-40, 45
 Pillows..... 60-63
 Poly Links Ultra
 Spread Blankets 52
 Premoistened Washcloth 58-59
 Pro-Barrier Pillows 62

Q

QuickCube Cubicle Curtains..... 85

R

Receiving Blankets 34
 Regal Touch Sheeting..... 39
 Reusable Pillows 61-62
 Robes 7, 8, 9, 13

S

Safe-Steps – Fall Risk
 Mangement Kits..... 19
 Safe-Steps – Fall Risk
 Management Kits..... 17
 Safe-T Treads 23
 Sateen Draw Sheets 48
 Sheeting 39-44
 Shooting Star Collection..... 8
 Shop Towel..... 57
 Shower Curtain Hooks..... 89
 Shower Curtains 87-89
 Shower-Steps 22
 Signature Spun Terry 55
 Snag Free Blankets 53
 Solar Shades..... 91
 Sonoma Underpad 67
 Space Adventures Collection 28
 Specialty Apparel..... 10-12
 Specialty Pillows..... 62-63
 Specialty Sized Gowns 12

Specialty Terry 57
 Spunlace Washcloth 58
 Starlight Collection..... 25-27
 Stretcher Sheets..... 43
 Super Cord Bedspreads 51
 Super Soft Limited
 Use Bedding..... 45
 Synergy Adult Briefs..... 70
 Synergy Underpads 68

T

Tartan Plaid Underpads 68
 Teen Patient Apparel..... 30

TEMPERATURE

MANAGEMENT..... 36-37

- Thermoflect Heat
 Reflective Technology 36-37
- Thermoflect Patient
 Apparel, Adult..... 37
- Thermoflect Patient
 Apparel, Pediatric..... 37
- Thermoflect Patient
 Care 37

Terry..... 55-57
 Terry Treads 21
 Thermal Blankets 53
 Thermoflect Heat
 Reflective Technology..... 36-37
 Thermoflect Patient
 Apparel, Adult 37
 Thermoflect Patient
 Apparel, Pediatric..... 37
 Thermoflect Patient Care 37
 Thermoflect Patient Gowns..... 11
 Three-Armhole Exam Gowns.... 15
 Towels 55-57
 Tube Mops..... 79
 Ultra Fit Adult Brief 70
 Ultraslide Bottom Sheets 47

Universal Treads..... 22
 Utility Towels 57
 Window Treatments 90-91
 Women's Apparel 14

Standard Terms and Conditions of Sale

ORDER PROCESS

Purchased orders may be placed directly with our Customer Service Team in our National Service Center in McDonough, GA. The general number is 1-800-284-4540. Please contact your local Encompass representative for assignment to a specific customer service rep and direct call-in and fax numbers, as well as e-mail addresses. Order may also be placed through EDI with proper set-up.

Establishing an Account

Prior to placing a first order, new customers must complete a new account application and be assigned a customer number. This process can be initiated by calling our National Service Center at 1-800-284-4540 and asking for Customer Service. Upon approval of application, a credit limit will be established.

Representation

Customers will be assigned to a local (or in-house) representative based on geography. Please contact our National Service Center for the name and contact information of your local Encompass Representative.

Pricing

Pricing is quoted effective at the time of sale. Pricing agreements can be exercised with an effective future termination date. If customer is a GPO member or affiliate, customer must notify Encompass prior to order being placed of any GPO membership in order to receive appropriate GPO pricing benefits. In some cases a GPO Letter of Commitment or Letter of Designation may be required to receive those benefits.

Sales Tax

State and local sales taxes are charged and collected on every sale unless the proper tax exemption documentation has been provided to our credit department.

Freight

Unless otherwise indicated, freight is not included in pricing (FOB Warehouse). Freight on mill-direct items is prepaid and added.

Payment Terms

Standard Payment Terms are Net 30 from date of invoice, payable in US dollars.

Minimum Order Size

Single purchase orders less than \$300 total will have a \$25 Minimum Order Charge applied.

RETURN POLICY

Encompass Textiles and Interiors will gladly accept returns and issue credits on products(s) that the customer received damaged and/or shipment of the wrong product (within 90 days) and issue pick-up.

Products being returned because of customer excess, wrong color, size, decision change etc., will receive a 15% restocking fee – customer pays freight back to Encompass Group.

Encompass Group will authorize the return of all products in salable condition with the following exceptions:

- Products not purchased from Encompass.
- Products purchased more than 3 months prior to the return request.
- Special or custom products made to customers, specifications.
- Products returned in defaced or other than original packaging.
- All Mill direct products that cannot be returned to the supplier.
- Products that have been processed and therefore not resalable.

Authorization

An Encompass Sales Rep or Customer Service Representative must authorize all returns. Encompass Customer Service will fax the customer the RGA to be attached to the return. Authorization will only be valid for 90 days.

Return Procedure

Each return must include the following information:

1. Purchaser name and address
2. Encompass invoice number
3. Invoice date
4. Purchaser purchase order number
5. Quantity, catalog number and description of items
6. Reason for return

Return Policy Procedures

- **Shortage Claims** – Report all short shipment to Customer Service within 72 hours of receipt of shipment. Have the packing list available for shipment identification.
- **Shipping Discrepancies** – Report all shipping inaccuracies to Customer Service within 72 hours of receipt of shipment. Have the packing slip available for shipment identification.
- **Freight Damage** – Upon receipt of shipment check all packages for visual damage. If found, note on freight bill/signature page or have driver note on freight bill/signature page. All damage, visible or concealed, must be reported to Customer Service within 72 hours of receipt.

Defective Products

Report defective products to Customer Service immediately. Credit will be issued after the product has been inspected and determined that the product was defective at the time of manufacturing. Replacement product will be shipped and invoiced prior to defective goods being returned.

Warranties and Liabilities

Encompass warrants that any product it manufactures or has made according to its specifications, will meet the claims set forth in its labeling and packaging requirements. Unless the product is used in accordance with the directions on its labeling, this warranty is void and of no effect. Any other products distributed by Encompass only carry any warranties made by their manufacturers and are not warranted by Encompass in any manner whatsoever.

THERE ARE NO OTHER EXPRESSED OR IMPLIED WARRANTIES, INCLUDING ANY WARRANTY OF MERCHANTABILITY OR FITNESS FOR A PARTICULAR PURPOSE. THE SOLE OBLIGATION OF ENCOMPASS AND, PROVIDER'S AND ITS PROVIDER FACILITIES' EXCLUSIVE REMEDY FOR BREACH OF ANY WARRANTY SHALL BE, AT THE OPTION OF ENCOMPASS, TO REPAIR OR REPLACE THE PRODUCT. ENCOMPASS SHALL NOT BE LIABLE FOR PROXIMATE, INCIDENTAL OR CONSEQUENTIAL DAMAGES. MORE SPECIFIC WARRANTIES MAY ACCOMPANY INDIVIDUAL PRODUCTS.

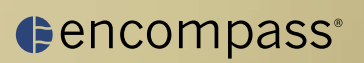

615 Macon Street
McDonough, GA 30253
800-284-4540
www.encompassgroup.net

©2012 Encompass Group LLC
Lit# AC09103

Albahealth® is a Subsidiary of Encompass Group
Techstyles® is a Division of Encompass Group
The Pillow Factory® is a Division of Encompass Group